Materials

arrmet

Polipropilene/Polypropylene

arrmet

PP3
Nero
Black

PP5
Antracite
Anthracite

PP12
Grafite
Graphite

PP16
Latte
Milk

PP17
Rosa Pallido
Pale Pink

PP18
Ghiaccio
Ice

PP19
Rosso Ossido
Oxide Red

PP20
Marrone
Brown

PP21
Verde Scuro
Dark Green

PP22
Blu Avio
Air Force Blue

PP23
Ruggine
Rust

PP24
Beige
Beige

arrmet

M7
Nero
Black

M8
Marrone
Brown

M12
Grafite
Graphite

M16
Latte
Milk

M19
Rosso ossido
Oxide red

M22
Blu avio
Air force blue

M23
Ruggine
Rust

M24
Beige
Beige

AL1
Alluminio goffrato
Embossed aluminium

AL2
Alluminio satinato
Satinated aluminium

CRO
Cromato
Chromed

SG
Oro
Gold

BR
Ottone
Brass

NK
Nickel nero
Black nickel

arrmet

W1
Frassino naturale
Natural ash

W2
Frassino tinto nero
Black stained ash

W3
Frassino tinto noce
Walnut stained ash

W4
Frassino tinto ciliegio
Cherry stained ash

W5
Frassino tinto wengé
Wengé stained ash

W6
Frassino tinto verde lichene
Lichen stained ash

W7
Frassino tinto grigio cenere
Ash grey stained ash

W8
Tinto ruggine
Rust stained ash

arrmet

W1
Basic veneer naturale
Natural basic veneer

W2
Basic veneer nero
Black stained basic veneer

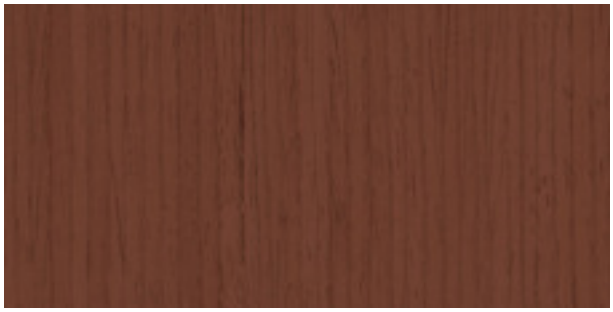

W3
Basic veneer tinto noce
Walnut stained basic veneer

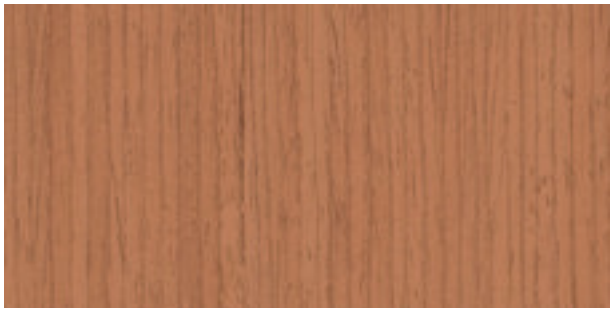

W4
Basic veneer tinto ciliegio
Cherry stained basic veneer

arrmet

B1
Faggio naturale
Natural beech

B2
Faggio tinto nero
Black stained beech

B3
Faggio tinto noce
Walnut stained beech

B4
Faggio tinto ciliegio
Cherry stained beech

B5
Faggio tinto wengé
Wengé stained beech

Corde/Ropes

arrmet

Anima (Polipropilene 100%)
Core *(Polypropylene 100%)*

Calza (Poliestere 100%)
Cover *(Polyester 100%)*

Ø 8 mm

RP1
Bianco/*White*

RP2
Nero/*Black*

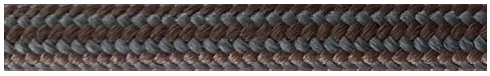

RP3
Marrone/*Brown*

RP4
Rosso/*Red*

RP5
Beige/*Beige*

RP6
Verde/*Green*

RP7
Blu/*Blue*

Solidità alla luce/
Light fastness
UNI EN ISO 105-B02 (7)

Treccia piatta/Flat braid

Anima (Polipropilene 100%)
Core *(Polypropylene 100%)*

Calza (Poliestere 100%)
Cover *(Polyester 100%)*

Ø 7 mm

RP8
Bianco mélange/
White mélange

RP9
Beige mélange/
Black mélange

RP10
Marrone mélange/
Brown mélange

RP11
Nero mélange/
Black mélange

RP12
Red mélange/*Red mélange*

Arrmet Fabrics

Selezione/*Selection*

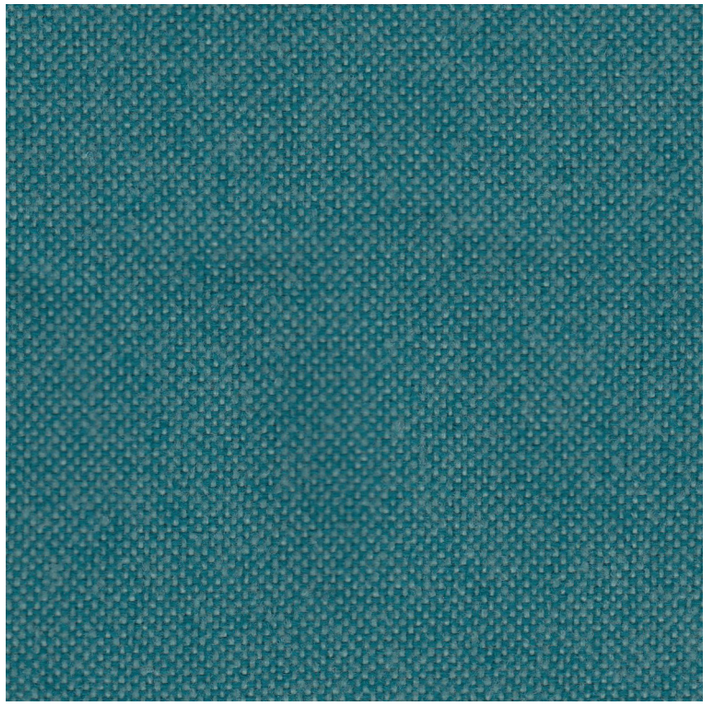

9609

JET

Tipologia: Trevira
Composizione: 100% poliestere (Trevira cs)
Larghezza: 140 cm
Peso: 365 g/mtl
Pulizia e manutenzione: contattare il fornitore al sito www.fidivi.com.

Type: *Trevira*
Composition: *100% polyester (Trevira cs)*
Width: *140 cm*
Weight: *365 g/lm*
Cleaning and maintenance: *contact the supplier through website www.fidivi.com.*

8001

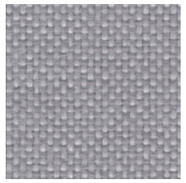

9803

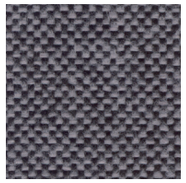

9294

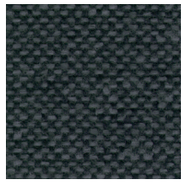

9806

1001

9110

2024

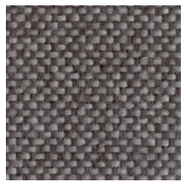

9109

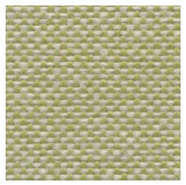

9701

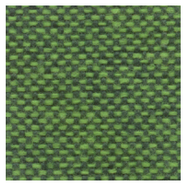

9702

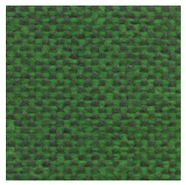

9704

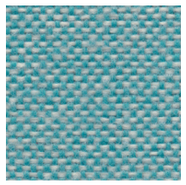

9610

Resistenza al fuoco / *Flame resistance*
EN 1021-1/2
BS 5852-5
BS 7176 (Medium)
CA TB 117-2013
NFPA 260 (1)
DIN 4102-1 (B1)
ÖNORM A3800-1 (B1-Q1)
NF D 60-013
NF P 92-507 (M1)
UNI 9175 (1IM)
IMO FTP 307-8

Solidità alla luce / *Light fastness*
UNI EN ISO 105-B02 (6)

Resistenza all'abrasione / *Abrasion resistance*
UNI EN ISO 12947-2 (≈ 65.000 Martindale)

Solidità allo sfregamento / *Fastness to rubbing*
UNI EN ISO 105-X12 (a secco/*dry rubbing* 4-5)
UNI EN ISO 105-X12 (a umido/*wet rubbing* 4-5)

Pilling
UNI EN ISO 12945-2 (5)

Note
Leggère differenze di colore fra una partita
e l'altra sono da considerarsi normali.

Consultare sempre i siti dei produttori per verificare eventuali aggiornamenti sui test.

Notes
Slight colour differences between lots must be considered normal.

Always consult manufacturers' websites to check for any test updates.

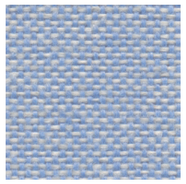

9600

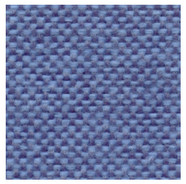

9601

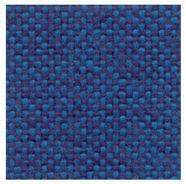

9603

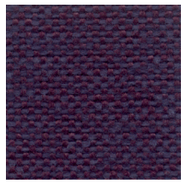

9607

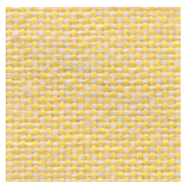

9302

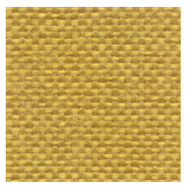

9304

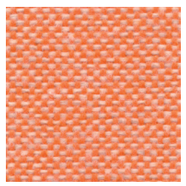

9301

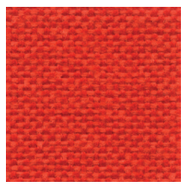

9403

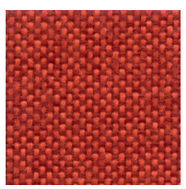

9402

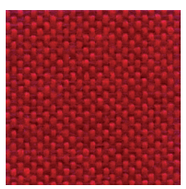

9401

4018

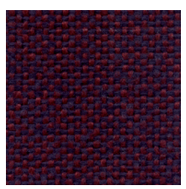

9501

FIDIVI*

For further information
fidivi.com

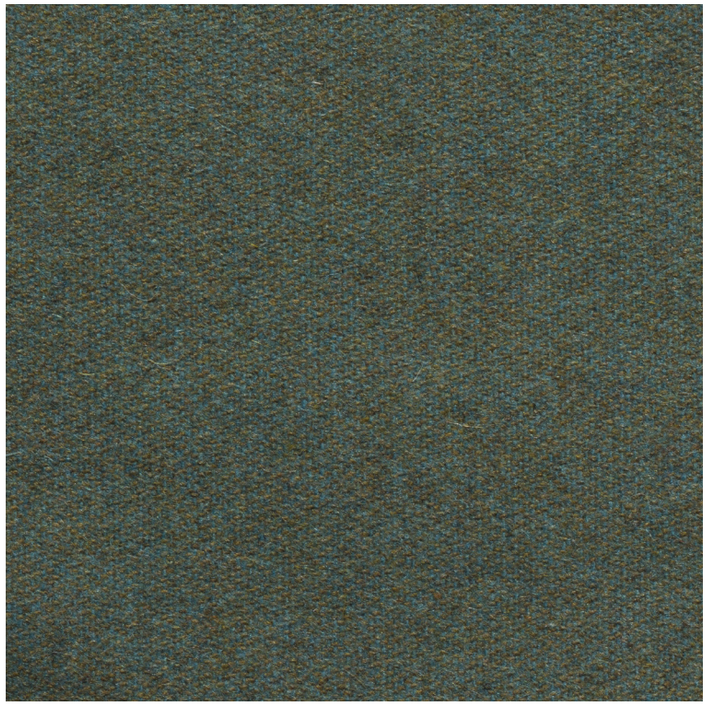

042

ST. MORITZ

Tipologia: lana
Composizione: 80% lana, 20% poliammide
Larghezza: 140 cm
Peso: 440 g/mtl
Pulizia e manutenzione: contattare il fornitore al sito www.linterno.it.

Type: *wool*
Composition: *80% wool, 20% polyamide*
Width: *140 cm*
Weight: *440 g/lm*
Cleaning and maintenance: *contact the supplier through website www.linterno.it.*

155

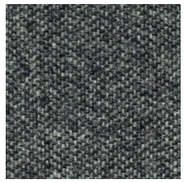

159

162

163

001

005

025

081

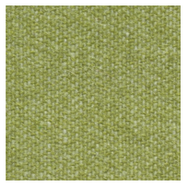

047

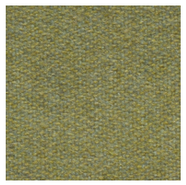

034

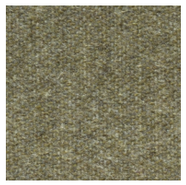

038

099

Resistenza al fuoco / *Flame resistance*
EN 1021-1/2
IMO FTP 307-8

Solidità alla luce / *Light fastness*
UNI EN ISO 105-B02 (5)

Resistenza all'abrasione / *Abrasion resistance*
UNI EN ISO 12947-2 (≈ 80.000 Martindale)

Solidità allo sfregamento / *Fastness to rubbing*
UNI EN ISO 105-X12 (a secco/*dry rubbing* 4-5)
UNI EN ISO 105-X12 (a umido/*wet rubbing* 4)

Pilling
UNI EN ISO 12945-2 (3)

Note
Leggère differenze di colore fra una partita
e l'altra sono da considerarsi normali.

Consultare sempre i siti dei produttori per verificare eventuali aggiornamenti sui test.

Notes
Slight colour differences between lots must be considered normal.

Always consult manufacturers' websites to check for any test updates.

130

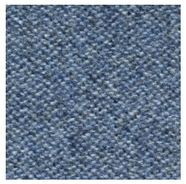

142

148

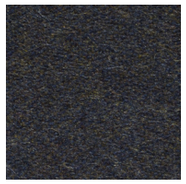

091

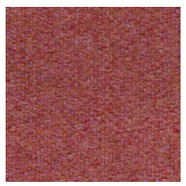

108

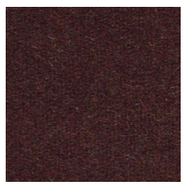

075

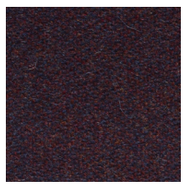

078

122

059

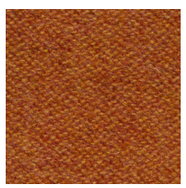

064

069

067

L'INTERNO
DI FRANCO FABBRI

For further information
linterno.it

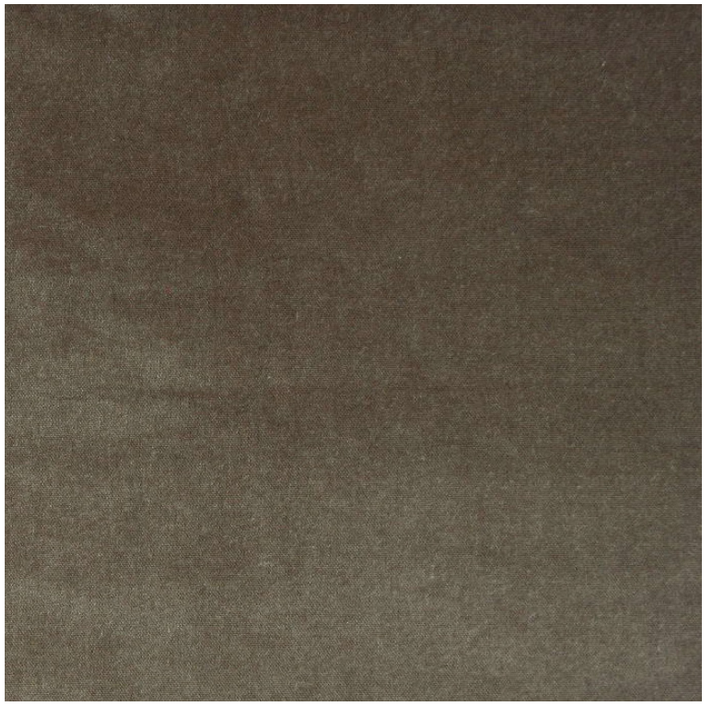

149

SUPERB

Tipologia: velluto
Composizione: 100% poliestere
Larghezza: 140 cm
Peso: 400 g/m2
Pulizia e manutenzione: contattare il fornitore al sito www.flukso.it.

Type: *velvet*
Composition: *100% polyester*
Width: *140 cm*
Weight: *400 g/m2*
Cleaning and maintenance: *contact the supplier through website www.flukso.it.*

Resistenza al fuoco / *Flame resistance*
EN 1021-1/2
BS 5852-5
DIN 4102-1 (B1)
NF P 92-507 (M1)
UNI 9175 (1IM)

Solidità alla luce / *Light fastness*
UNI EN ISO 105-B02 (≥5)

Resistenza all'abrasione / *Abrasion resistance*
UNI EN ISO 12947-2 (≈ 60.000 Martindale)

Solidità allo sfregamento / *Fastness to rubbing*
UNI EN ISO 105-X12 (a secco/*dry rubbing* 4)
UNI EN ISO 105-X12 (a umido/*wet rubbing* 4)

Pilling
UNI EN ISO 12945-2 (5)

Note
Leggère differenze di colore fra una partita
e l'altra sono da considerarsi normali.

Consultare sempre i siti dei produttori per verificare eventuali aggiornamenti sui test.

Notes
Slight colour differences between lots must be considered normal.

Always consult manufacturers' websites to check for any test updates.

153

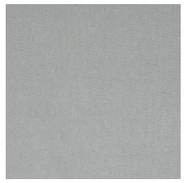

152

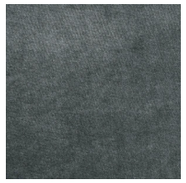

151

147

137

136

134

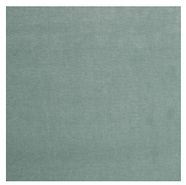

131

130

126

127

128

123

119

118

117

112

110

114

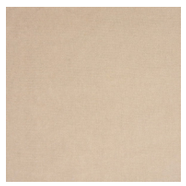

104

103

143

145

148

For further information
flukso.it

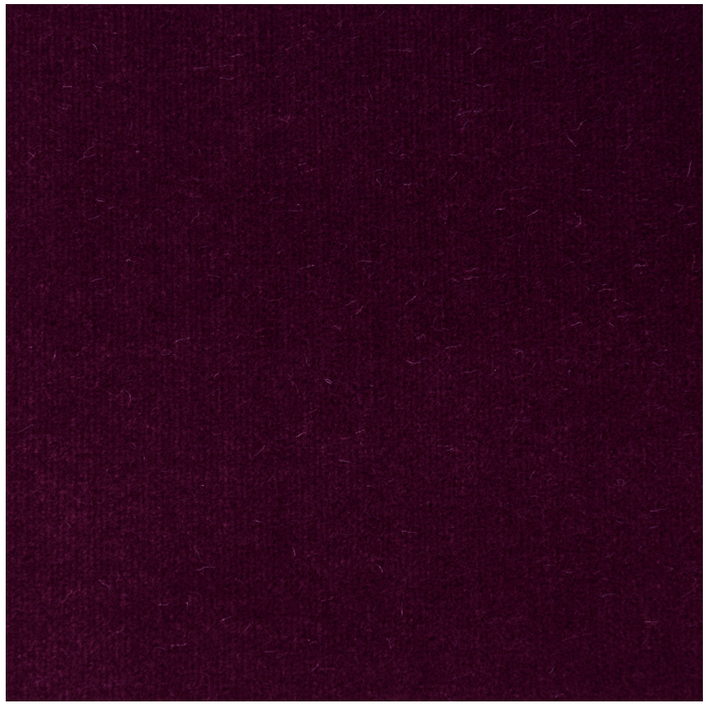

0530

NO_FIRE

Tipologia: velluto
Composizione: 100% trevira
Larghezza: 140 cm
Peso: 540/580 g/mtl
Pulizia e manutenzione: contattare il fornitore al sito www.lopificio.it.

Type: *velvet*
Composition: *100% trevira*
Width: *140 cm*
Weight: *540/580 g/lm*
Cleaning and maintenance: *contact the supplier through website www.lopificio.it.*

0010

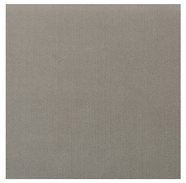

0312

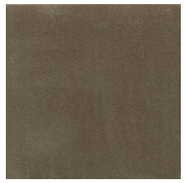

0257

0247

0219

0236

0147

0618

0628

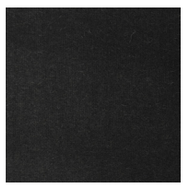

0246

0900

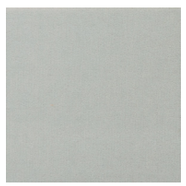

0310

Resistenza al fuoco / *Flame resistance*
BS 5852-5
CA TB 117-2013
UNI 9175 (1IM)

Solidità alla luce / *Light fastness*
UNI EN ISO 105-B02 (6-7)

Resistenza all'abrasione / *Abrasion resistance*
UNI EN ISO 12947-2 (≈ 140.000 Martindale)

Solidità allo sfregamento / *Fastness to rubbing*
UNI EN ISO 105-X12 (a secco/*dry rubbing* 4-5)
UNI EN ISO 105-X12 (a umido/*wet rubbing* 4-5)

Pilling
UNI EN ISO 12945-2 (5)

Note
Leggère differenze di colore fra una partita
e l'altra sono da considerarsi normali.

Consultare sempre i siti dei produttori per verificare eventuali aggiornamenti sui test.

Notes
Slight colour differences between lots must be considered normal.

Always consult manufacturers' websites to check for any test updates.

0719

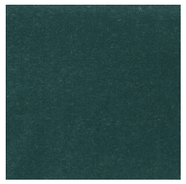

0720

0715

0837

0574

0505

0527

0513

0425

For further information
lopificio.it

111

MAGNUM

Tipologia: spalmato
Composizione: 88% polivinil cloruro, 7% poliestere, 4% cotone, 1% poliuretano
Larghezza: 140 cm
Peso: 715 g/m2
Pulizia e manutenzione: contattare il fornitore al sito www.abitex.eu.

Type: *eco-leather*
Composition: *88% polyvinyl chloride, 7% polyester, 4% cotton, 1% polyurethane*
Width: *140 cm*
Weight: *715 g/m2*
Cleaning and maintenance: *contact the supplier through website www.abitex.eu.*

Resistenza al fuoco / *Flame resistance*
EN 1021-1/2
BS 5852-0/1/5(*)
CA TB 117-2013
DIN 4102-1 (B1)(*)
NF P 92-507 (M1)(*)
UNI 9175 (1IM)
IMO FTP 307-8

Solidità alla luce / *Light fastness*
UNI EN ISO 105-B02 (≥7)

Resistenza all'abrasione / *Abrasion resistance*
UNI EN ISO 12947-2 (≈ 200.000 Martindale)

Solidità allo sfregamento / *Fastness to rubbing*
UNI EN ISO 105-X12 (a secco/*dry rubbing* ≥5)
UNI EN ISO 105-X12 (a umido/*wet rubbing* ≥5)

* per passare il test è necessario un pre-trattamento.
** to pass this test, flame retardant treatment is necessary.*

Note
Leggère differenze di colore fra una partita
e l'altra sono da considerarsi normali.

Consultare sempre i siti dei produttori per verificare eventuali aggiornamenti sui test.

Notes
Slight colour differences between lots must be considered normal.

Always consult manufacturers' websites to check for any test updates.

ABITEX

For further information
abitex.eu

6702

DOLCE

Tipologia: spalmato
Composizione: 100% poliuretano
Larghezza: 137 cm
Peso: 370 g/m2
Pulizia e manutenzione: contattare il fornitore al sito www.spradling.eu.

Type: *eco-leather*
Composition: *100% polyurethane*
Width: *137 cm*
Weight: *370 g/m2*
Cleaning and maintenance: *contact the supplier through website www.spradling.eu*

6727

6701

6706

6708

6712

6709

6713

6714

6726

6728

Resistenza al fuoco / *Flame resistance*
EN 1021-1/2
CA TB 117-2013
IMO FTP 307-8

Resistenza all'abrasione / *Abrasion resistance*
UNI EN ISO 12947-2 (≈ 300.000 Martindale)

Note
Leggère differenze di colore fra una partita
e l'altra sono da considerarsi normali.

Consultare sempre i siti dei produttori per verificare eventuali aggiornamenti sui test.

Notes
Slight colour differences between lots must be considered normal.

Always consult manufacturers' websites to check for any test updates.

SPRADLING®

For further information
spradling.eu

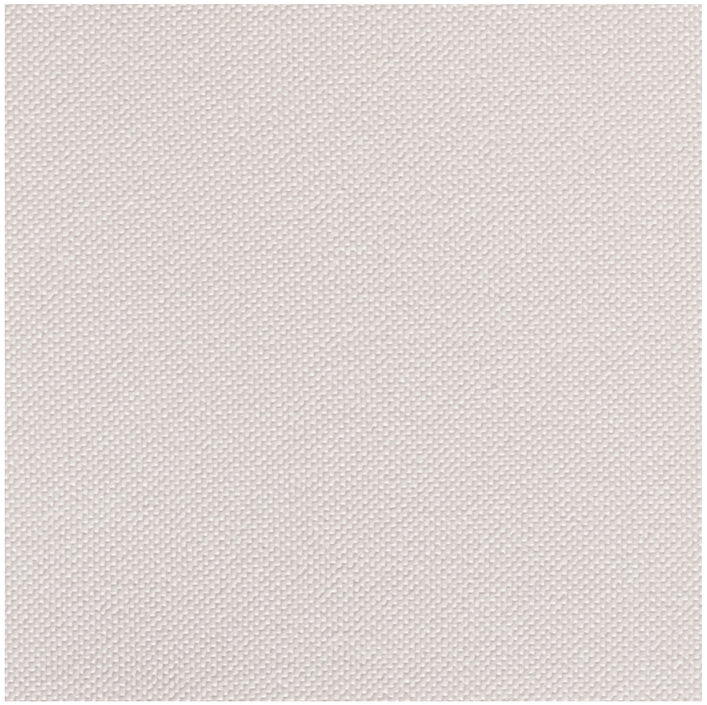

4004

SILVERTEX

Tipologia: spalmato
Composizione: 100% vinile
Larghezza: 137 cm
Peso: 685 g/m2
Pulizia e manutenzione: contattare il fornitore al sito www.spradling.eu.

Type: *eco-leather*
Composition: *100% vinyl*
Width: *137 cm*
Weight: *685 g/m2*
Cleaning and maintenance: *contact the supplier through website www.spradling.eu*

1077

1051

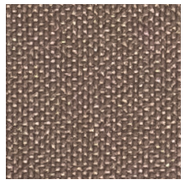

0009

0002

0001

1010

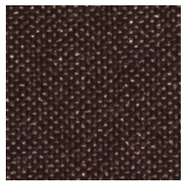

0005

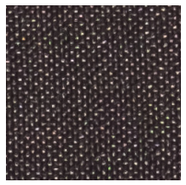

4024

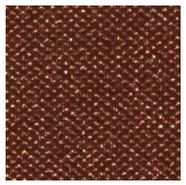

0073

6065

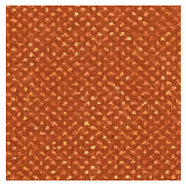

2003

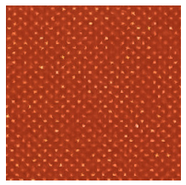

6061

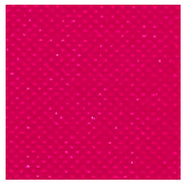

7002

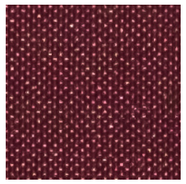

6004

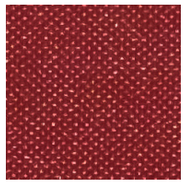

2064

2011

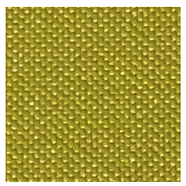

5008

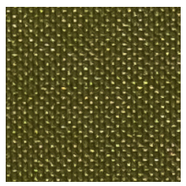

5020

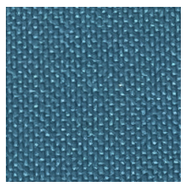

3001

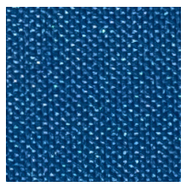

3066

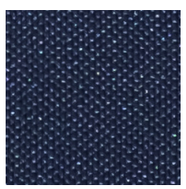

3007

4001

4002

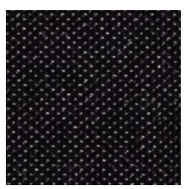

9001

Resistenza al fuoco / *Flame resistance*
EN 1021-1/2
CA TB 117-2013
NF P 92-507 (M2)
DIN 4102-1 (B2)
ÖNORM A3800-1 (B1-Q1)
UNI 9175 (1IM)
IMO FTP 307-8
FAR/JAR 25.853

Resistenza all'abrasione / *Abrasion resistance*
UNI EN ISO 12947-2 (≈ 300.000 Martindale)

Note
Leggère differenze di colore fra una partita
e l'altra sono da considerarsi normali.

Consultare sempre i siti dei produttori per verificare eventuali aggiornamenti sui test.

Notes
Slight colour differences between lots must be considered normal.

Always consult manufacturers' websites to check for any test updates.

SPRADLING®

For further information
spradling.eu

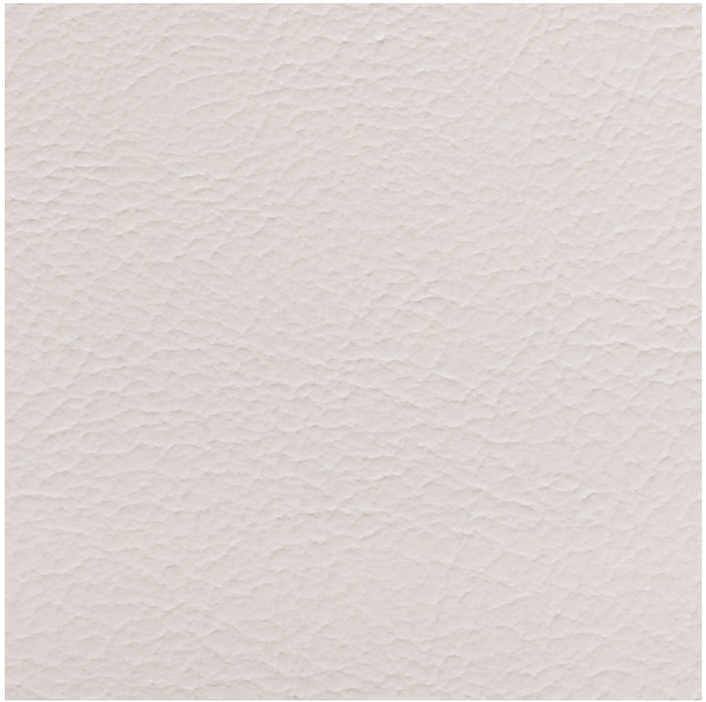

8032

VALENCIA

Tipologia: spalmato
Composizione: 100% vinile
Larghezza: 137 cm
Peso: 650 g/m2
Pulizia e manutenzione: contattare il fornitore al sito www.spradling.eu.

Type: *eco-leather*
Composition: *100% vinyl*
Width: *137 cm*
Weight: *650 g/m2*
Cleaning and maintenance: *contact the supplier through website www.spradling.eu*

1048

1050

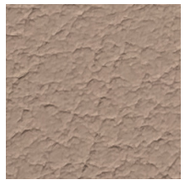

0034

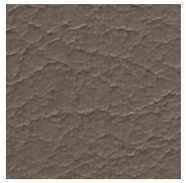

5002

4041

0020

2115

2111

6013

2075

2074

2062

8020

1020

4020

6020

2002

2113

2021

2110

5069

5057

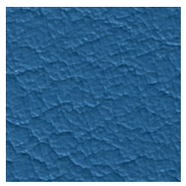

3069

2108

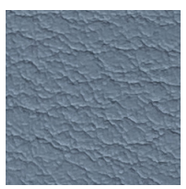

4042

4040

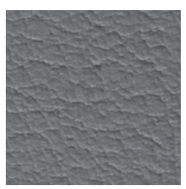

4043

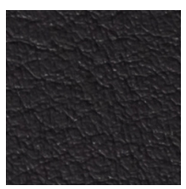

9035

Resistenza al fuoco / *Flame resistance*
EN 1021-1/2
CA TB 117-2013
NF P 92-507 (M2)
DIN 4102-1 (B2)
ÖNORM A3800-1 (B1-Q1)
UNI 9175 (1IM)
IMO FTP 307-8
FAR/JAR 25.853

Resistenza all'abrasione / *Abrasion resistance*
UNI EN ISO 12947-2 (≈ 300.000 Martindale)

SPRADLING®

For further information
spradling.eu

Note
Leggère differenze di colore fra una partita
e l'altra sono da considerarsi normali.

Consultare sempre i siti dei produttori per verificare eventuali aggiornamenti sui test.

Notes
Slight colour differences between lots must be considered normal.

Always consult manufacturers' websites to check for any test updates.

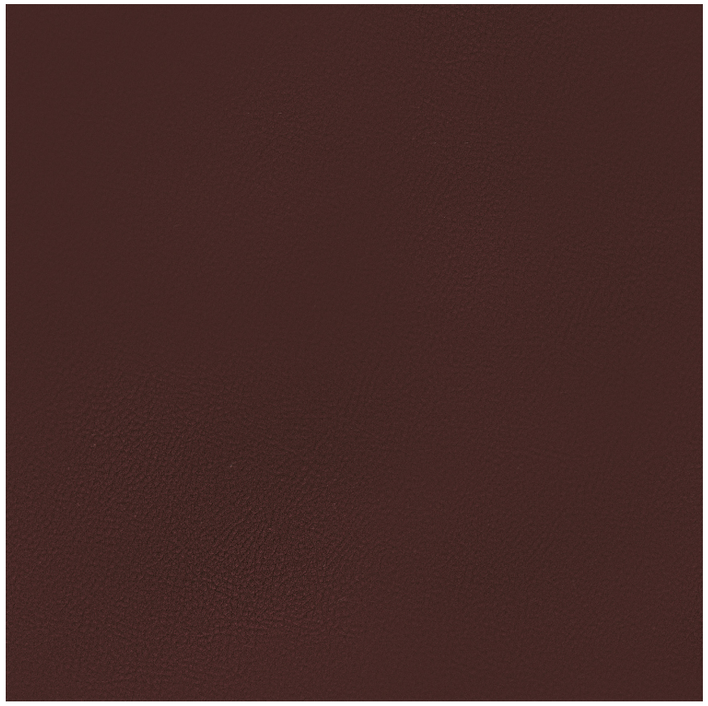

15

EVE

Tipologia: spalmato biobased
Composizione: 40% PVC, 40% componenti vegetali, 20% cotone biologico.
Larghezza: 140 cm
Peso: 650 g/m2
Pulizia e manutenzione: contattare il fornitore al sito www.flukso.it.

Type: *bio-based eco-leather*
Composition: *40% PVC, 40% plant components, 20% organic cotton.*
Width: *140 cm*
Weight: *650 g/m2*
Cleaning and maintenance: *contact the supplier through website www.flukso.it.*

1

5

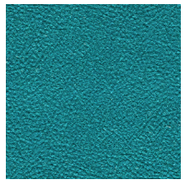

6

7

8

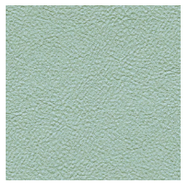

10

11

12

13

14

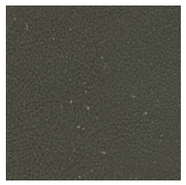

17

18

Resistenza al fuoco / ***Flame resistance***
EN 1021-1/2
BS 5852-5
CA TB 117-2013
NF P 92-507 (M2)
UNI 9175 (1IM)

Solidità alla luce / ***Light fastness***
UNI EN ISO 105-B02 (6)

Resistenza all'abrasione / ***Abrasion resistance***
UNI EN ISO 12947-2 (≈ 100.000 Martindale)

Solidità allo sfregamento / ***Fastness to rubbing***
UNI EN ISO 105-X12 (a secco/*dry rubbing* 5)
UNI EN ISO 105-X12 (a umido/*wet rubbing* 5)

Note
Leggère differenze di colore fra una partita
e l'altra sono da considerarsi normali.

Consultare sempre i siti dei produttori per verificare eventuali aggiornamenti sui test.

Notes
Slight colour differences between lots must be considered normal.

Always consult manufacturers' websites to check for any test updates.

For further information
flukso.it

820

LEATHER

Tipologia: pelle
Composizione: 100% pelle
Pulizia e manutenzione: per pulire macchie o gocce di liquido asciugare delicatamente l'area interessata con un panno inumidito d'acqua tiepida. Fare attenzione a non bagnare eccessivamente l'area, altrimenti tamponare ulteriormente con un panno asciutto. Consigliamo di non strofinare
mai la superficie troppo energicamente.

Type: *leather*
Composition: *100% leather*
Cleaning and maintenance: *to clean stains or drops of liquid, gently wipe the affected area gently with a cloth dampened with warm water. Be careful not to wet the area excessively, otherwise dab with a dry cloth. We recommend never rubbing the surface too hard.*

810

872

812

813

930

931

840

844

826

841

823

822

Resistenza al fuoco / *Flame resistance*
BS 5852-0/1
CA TB 117-2013
IMO FTP 307-8

Solidità alla luce / *Light fastness*
UNI EN ISO 105-B02 (8)

Solidità allo sfregamento / *Fastness to rubbing*
UNI EN ISO 11640 (a secco/*dry rubbing* 4-5)
UNI EN ISO 11640 (a umido/*wet rubbing* 4-5)

Note
Leggère differenze di colore fra una partita
e l'altra sono da considerarsi normali.

Notes
Slight colour differences between lots must be considered normal.

824

833

856

859

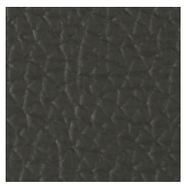

858

825

860

arrmet

1/1

ORSETTO

Tipologia: altro
Composizione: 34% viscosa, 33% acrilico, 17% wool, 8% poliestere, 4% flax, 4% cotone.
Larghezza: 138/140 cm
Peso: 940 g/m2
Pulizia e manutenzione: contattare il fornitore al sito www.onemariosirtori.com.

Type: *other*
Composition: *34% viscose, 33% acrylic, 17% wool, 8% polyester, 4% flax, 4% cotton.*
Width: 138/140 *cm*
Weight: *940 g/m2*
Cleaning and maintenance: *contact the supplier through website* www.onemariosirtori.com.

1/2

2/22

2/26

5/6

5/9

5/10

05/121

7/11

7/24

9/12

9/23

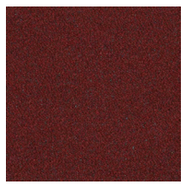

9/64

9/92

39/128

98/16

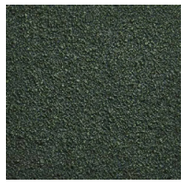

98/18

98/20

98/21

98/36

98/125

Resistenza al fuoco / ***Flame resistance***
BS 5852-5, CA TB 117-2013, UNI 9175 (1IM)

Solidità alla luce / ***Light fastness***
UNI EN ISO 105-B02 (6-7)

Resistenza all'abrasione / ***Abrasion resistance***
UNI EN ISO 12947-2 (≈ 140.000 Martindale)

Solidità allo sfregamento / ***Fastness to rubbing***
UNI EN ISO 105-X12 (a secco/dry rubbing 4-5), UNI EN ISO 105-X12 (a umido/wet rubbing 4-5)

Pilling:
UNI EN ISO 12945-2 (5)

Note
Leggère differenze di colore fra una partita
e l'altra sono da considerarsi normali.

Consultare sempre i siti dei produttori per verificare eventuali aggiornamenti sui test.

Notes
Slight colour differences between lots must be considered normal.

Always consult manufacturers' websites to check for any test updates.

For further information
www.onemariosirtori.com

arrmet

1

ROUSE

Tipologia: altro
Composizione: 47% acrilico, 22% poliestere, 11% viscosa, 20% cotone.
Larghezza: 140 cm
Peso: 1000 g/m2
Pulizia e manutenzione: contattare il fornitore al sito www.emporiopelle.it.

Type: *other*
Composition: *47% acrylic, 22% polyester, 34% viscose, 20% cotton.*
Width: *140 cm*
Weight: *1000 g/m2*
Cleaning and maintenance: *contact the supplier through website* www.emporiopelle.it.

Resistenza al fuoco / *Flame resistance*
EN 1021-1, BS 5852-0, CA TB 117-2013, NFPA 260 (1) 117:2013, UNI EN 13773:2004 classe 1, NFPA 701:2015

Solidità alla luce / *Light fastness*
UNI EN ISO 105-B02 (5)

Resistenza all'abrasione / *Abrasion resistance*
UNI EN ISO 12947-2 (≈ 50.000 Martindale)

Solidità allo sfregamento / *Fastness to rubbing*
UNI EN ISO 105-X12 (a secco/dry rubbing 4), UNI EN ISO 105-X12 (a umido/wet rubbing 4)

Pilling:
UNI EN ISO 12945-2 (4-5)

Note
Leggère differenze di colore fra una partita
e l'altra sono da considerarsi normali.

Consultare sempre i siti dei produttori per verificare eventuali aggiornamenti sui test.

Notes
Slight colour differences between lots must be considered normal.

Always consult manufacturers' websites to check for any test updates.

For further information
www.emporiopelle.it.

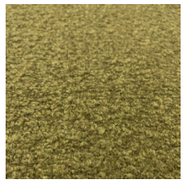

2

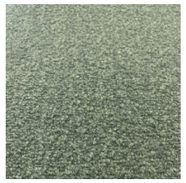

3

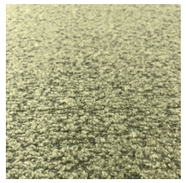

4

5

6

7

8

9

10

11

12

13

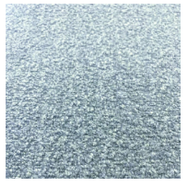

14

15

16

17

18

19

20

21

23

24

25

26

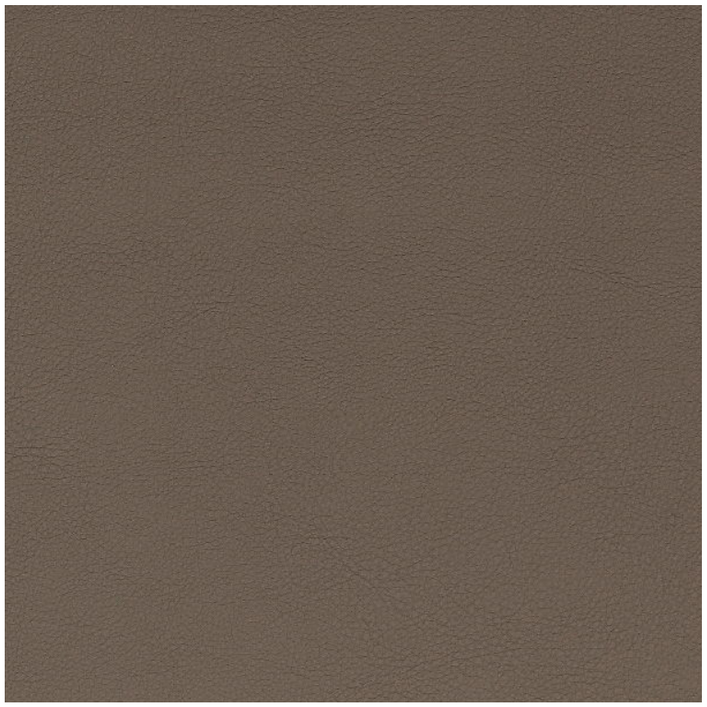

1005

SECRET

Tipologia: spalmato
Composizione: 76% PVC, 22% poliestere, 2% poliuretano.
Larghezza: 140 cm
Peso: 540 g/m2
Pulizia e manutenzione: contattare il fornitore al sito www.flukso.it.

Type: *eco-leather*
Composition: *76% PVC, 22% polyester, 2% polyurethane.*
Width: *140 cm*
Weight: *540 g/m2*
Cleaning and maintenance: *contact the supplier through website www.flukso.it*

1002

1003

1004

1001

1006

1007

1008

1009

1010

1012

1013

1014

Resistenza all'abrasione / *Abrasion resistance*
UNI EN ISO 12947-2 (≈ 300.000 Martindale)

Resistenza al fuoco / Flame resistance
EN 1021-1/2, BS 5852-0/1, CA TB 117-2013, UNI 9175 (1IM)

Solidità alla luce / Light fastness
UNI EN ISO 105-B02 (6-7)

Resistenza all'abrasione / Abrasion resistance
UNI EN ISO 5470-2 (≈ 60.000 Martindale)

Solidità allo sfregamento / Fastness to rubbing
UNI EN ISO 105-X12 (a secco/dry rubbing 5), UNI EN ISO 105-X12 (a umido/wet rubbing 5)

Note
Leggère differenze di colore fra una partita
e l'altra sono da considerarsi normali.

Consultare sempre i siti dei produttori per verificare eventuali aggiornamenti sui test.

Notes
Slight colour differences between lots must be considered normal.

Always consult manufacturers' websites to check for any test updates.

1015

1016

1017

1018

1019

1020

1021

1022

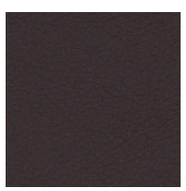

1023

1024

1025

1026

For further information
flukso.it

Spalmato/*Eco-leather*

1027

1028

1029

1030

1031

1032

1033

1034

1035

1036

For further information
flukso.it

728

LEATHER

Tipologia: pelle
Composizione: 100% pelle
Pulizia e manutenzione: per pulire macchie o gocce di liquido asciugare delicatamente l'area interessata con un panno inumidito d'acqua tiepida. Fare attenzione a non bagnare eccessivamente l'area, altrimenti tamponare ulteriormente con un panno asciutto. Consigliamo di non strofinare
mai la superficie troppo energicamente.

Type: *leather*
Composition: *100% leather*
Cleaning and maintenance: *to clean stains or drops of liquid, gently wipe the affected area gently with a cloth dampened with warm water. Be careful not to wet the area excessively, otherwise dab with a dry cloth. We recommend never rubbing the surface too hard.*

772

764

785

773

734

Resistenza al fuoco / Flame resistance
BS 5852-0/1, CA TB 117-2013, IMO FTP 307-8

Solidità alla luce / Light fastness
UNI EN ISO 105-B02 (6)

Solidità allo sfregamento / Fastness to rubbing
UNI EN ISO 11640 (a secco/dry rubbing 4-5), UNI EN ISO 11640 (a umido/wet rubbing 4)

Note
Leggère differenze di colore fra una partita
e l'altra sono da considerarsi normali.

Notes
Slight colour differences between lots must be considered normal.

STEP
Trevira (100% cs)
Trevira *(100% cs)*

STEP MELANGE
Trevira (100% cs)
Trevira *(100% cs)*

FOCUS
Lana (100% lana)
Wool *(100% wool)*

FOCUS MELANGE
Lana (100% lana)
Wool *(100% wool)*

FOCUS ROYAL
Lana (100% lana)
Wool *(100% wool)*

		STEP	STEP MELANGE	FOCUS	FOCUS M ELANGE	FOCUS ROYAL
Resistenza al fuoco ***Flame resistance***	EN 1021-1/2	●	●	●	●	●
	BS 5852	● 5	● 5	● 0/1	● 0/1	● 0/1
	CA TB 117-2013	●	●	●	●	●
	DIN 4102-1	● B1	● B1			
	NF P 92-507	● M1	● M1			
	NF D 60-013			●	●	●
	ÖNORM A3800-1	● B1-Q1	● B1-Q1	● B1-Q1	● B1-Q1	● B1-Q1
	UNI 9175	● 1IM	● 1IM	● 1IM	● 1IM	● 1IM
	IMO FTP 307-8	●	●			
	FAR/JAR 25.853	●	●			
	NFPA 260					
	AS.NZS 1530.3					
	AS.NZS 3837					
	EN 13501-1					
	SN 198898					
Solidità alla luce ***Light fastness*** UNI EN ISO 105-B02		5-7	5-7	5-7	5-7	5-7
Resistenza all'abrasione ***Abrasion resistance*** UNI EN ISO 12947-2 Martindale		≈ 100.000	≈ 100.000	≈ 100.000	≈ 100.000	≈ 100.000
Solidità allo sfregamento ***Fastness to rubbing*** UNI EN ISO 105-X12	secco/ *dry rubbing*	● 4-5	● 4-5	● 4-5	● 4-5	● 4-5
	umido/ *wet rubbing*	● 4-5	● 4-5	● 4-5	● 4-5	● 4-5
Pilling UNI EN ISO 12945-2		4-5	4-5	4	4	4
Uso ***Use***	interno/ *indoor*	●	●	●	●	●
	esterno/ *outdoor*					

Pulizia e manutenzione: contattare il fornitore al sito kvadrat.dk. ***Cleaning and maintenance:*** *contact the supplier through kvadrat.dk*
* per passare il test è necessario un pre-trattamento. **To pass this test flame retardant treatment is necessary.*

DIVINA MELANGE 3
lana (100% lana vergine)
Wool *(100% new wool)*

GENTLE 2
Lana (60% lana, 20% polimmidica, 20% poliestere)
Wool *(60% wool, 20% polyamide, 20% polyester)*

HARALD 3
Velluto (100% cotone)
Velvet *(100% cotton)*

RELATE
Trevira (100% cotone)
Trevira *(100% cotton)*

STEELCUT 3
Lana (90% lana vergine pettinata, 10% nylon)
Wool *(90% worsted new wool, 10% nylon)*

DIVINA MD
lana (100% lana vergine)
Wool *(100% new wool)*

HALLINGDAL 65
lana (70% lana vergine, 30% viscosa)
Wool *(70% new wool, 30% viscose))*

STEELCUT QUARTET
lana (90% lana vergine, 10% nylon)
Wool *(90% new wool,* 10% nylon)

		DIVINA MELANGE 3	GENTLE 2	HARALD 3	RELATE	STEELCUT 3	DIVINA MD	HALLINGDAL 65	STEELCUT QUARTET
Resistenza al fuoco ***Flame resistance***	EN 1021-1/2	●	●	●	●	●	●	●	●
	BS 5852	● 0/1/5	● 0/1		● 5	● 0/1/5(*)	● 0/1/5(*)	● 0/1/5	● 0/1/5(*)
	CA TB 117-2013	●	●		●	●	●	●	
	DIN 4102-1		● B2		● B1				
	NF P 92-507				● M1				
	NF D 60-013	●			●		●	●	●
	ÖNORM A3800-1	● B1-Q1			● B1-Q1	● B2-Q1	● B2-Q1	● B2-Q1	● B2-Q1
	UNI 9175	● 1IM			● 1IM	● 1IM	● 1IM	● 1IM	● 1IM
	IMO FTP 307-8	●	●		●	●	●	●	●
	FAR/JAR 25.853								
	NFPA 260	● 1				● 1	● 1	● 1	
	AS.NZS 1530.3	●		●		●	●	●	
	AS.NZS 3837			● 1		● 2		● 2	● 2
	EN 13501-1					● B3S2,D0(*)	● B3S2,D0(*)		
	SN 198898					● 5.3(*)	● 5.3(*)	● 5.3(*)	● 5.3(*)
Solidità alla luce ***Light fastness*** UNI EN ISO 105-B02		5-7	6-7	5-6	5-7	5-7	5-6	5-7	6-7
Resistenza all'abrasione ***Abrasion resistance*** UNI EN ISO 12947-2 Martindale		≈ 45.000	≈ 90.000	≈ 100.000	≈ 80.000	≈ 100.000	≈ 60.000	≈ 100.000	≈ 100.000
Solidità allo sfregamento ***Fastness to rubbing*** UNI EN ISO 105-X12	secco/ *dry rubbing*	● 4-5	● 4-5		● 4-5	● 4-5	● 4-5	● 4-5	● 4-5
	umido/ *wet rubbing*	● 3-5	● 4-5		● 4-5	● 4-5	● 4-5	● 3-5	● 4-5
Pilling UNI EN ISO 12945-2		3	4-5	4-5	4-5	3-4	2(3)	3-4	4-5
Uso ***Use***	interno/ *indoor*	●	●	●	●	●	●	●	●
	esterno/ *outdoor*								

Pulizia e manutenzione: contattare il fornitore al sito kvadrat.dk. ***Cleaning and maintenance:*** *contact the supplier through kvadrat.dk*
* per passare il test è necessario un pre-trattamento. **To pass this test flame retardant treatment is necessary.*

FIELD 2
Trevira (100% fibra di poliestere)
***Trevira** (100% polyester fiber)*

PATIO
Trevira (100% fibra di poliestere)
***Trevira** (100% polyester fiber)*

REMIX 3
Lana (90% lana, 10% nylon)
***Wool** (90% wool, 10% nylon)*

RE-WOOL
Lana (45% lana vergine, 45% lana riciclata, 10% nylon)
***Wool** (45% new wool, 45% recycled wool, 10% nylon)*

HERO
lana (96% lana vergine, 4% nylon)
***Wool** (96% new wool, 4% nylon)*

CANVAS 2
lana (90% lana vergine, 10% nylon)
***Wool** (90% new wool, 10% nylon)*

STEELCUT TRIO 3
Lana (90% lana vergine pettinata, 10% nylon)
***Wool** (90% worsted new wool, 10% nylon)*

VIDAR 3
Lana (94% lana vergine, 6% nylon)
***Wool** (94% new wool, 6% nylon)*

		STEELCUT TRIO 3	REMIX 3	RE-WOOL	HERO 2	CANVAS 2	FIELD 2	VIDAR 3	PATIO
Resistenza al fuoco ***Flame resistance***	EN 1021-1/2	●	●	●	●	●	●	●	●
	BS 5852	● 0/1/3/5(*)	● 0/1/3/5(*)	● 0/1/3/5(*)	● 0/1/5(*)	● 0/1/3/5(*)	● 5	● 2/3/5(*)	● 0/1/5
	CA TB 117-2013	●	●	●	●	●	●	●	●
	DIN 4102-1						● B1	● B2	● B1
	NF P 92-507						● M1		● M1
	NF D 60-013	●	●	●	●	●		●	●
	ÖNORM A3800-1	● B1-Q1	● B1-Q1	● B1-Q1		● B1-Q1	● B1-Q1	● B1-Q1	● B1-Q1
	UNI 9175	● 1IM	● 1IM	● 1IM	● 1IM	● 1IM	● 1IM	● 1IM	● 1IM
	IMO FTP 307-8	●	● 7(*)/8	●	● 7(*)/8	●	●	●	●
	FAR/JAR 25.853						●		
	NFPA 260	● 1	● 1			● 1			
	AS.NZS 1530.3	●	●	●		●			
	AS.NZS 3837	● 2	● 2		● 2				
	EN 13501-1								
	SN 198898								
Solidità alla luce ***Light fastness*** UNI EN ISO 105-B02		5-7	6-7	5-7	5-7	6-7	5-7	5-7	7
Resistenza all'abrasione ***Abrasion resistance*** UNI EN ISO 12947-2 Martindale		≈ 100.000	≈ 100.000	≈ 100.000	≈ 45.000	≈ 100.000	≈ 80.000	≈ 100.000	≈ 50.000
Solidità allo sfregamento ***Fastness to rubbing*** UNI EN ISO 105-X12	secco/ *dry rubbing*	● 4-5	● 4-5	● 4-5	● 4-5	● 4-5			● 4-5
	umido/ *wet rubbing*	● 4-5	● 4-5	● 4-5	● 4-5	● 4-5			● 4-5
Pilling UNI EN ISO 12945-2		4	4	4	3-4	4	4-5	4	4-5
Uso ***Use***	interno/ *indoor*	●	●	●	●	●	●	●	
	esterno/ *outdoor*								●

Pulizia e manutenzione: contattare il fornitore al sito kvadrat.dk. ***Cleaning and maintenance:*** *contact the supplier through kvadrat.dk*
* per passare il test è necessario un pre-trattamento. **To pass this test flame retardant treatment is necessary.*

Kvadrat Fabrics

Selezione/*Selection*

Gentle 2

kvadrat febrik

0203

0933

0623

0223

0963

0683

0663

0973

0573

Gentle 2

0113

0673

0133

0733

0873

0443

0183

0753

0373

0193

0783

0553

Gentle 2

Designed by FEBRIK

DK

Anvendelse Møbelstof til privat som offentlig indretning.
Beskrivelse 60% ny uld, 20% nylon, 20% polyester, 2 mm skum. Bredde ca. 167 cm. Vægt ca. 970 g/lbm. Garnfarvet. I lyse farver kan fremmede fibre forekomme. Nuanceforskel kan forekomme.
Ægkant ↔
Slidstyrke: Ca. 90.000 slidbevægelser efter Martindale metoden EN ISO 12947. **Lysægthed** (ISO) 5-7. **Pilling** (EN ISO) 4-5. **Gnidægthed** (ISO) tør 4-5, våd 4-5. **Flammesikring:** AS/NZS 3837. ASTM E84 Class A hæftet. BS 5852 Crib 5 med flammesikring. BS 5852 part 1. DIN 4102 B2. EN 1021-1/2. IMO FTP Code 2010:Part 8. UNI 9175 1IM. US Cal. Bull. 117-2013. (Kopi af testrapport kan rekvireres).
Vedligeholdelse Se ISO symboler. Må ikke stryges, kun dampes. Eventuelle trykmærker fjernes med damp. Desinfektion, se kvadrat.dk.

UK/US

Application Upholstery for both domestic and public decoration.
Description 60% new wool, 20% nylon, 20% polyester, 2 mm foam. Width app. 66 inches (167 cm). Weight app. 970 g/lin.m, 31.1 oz/ly. Yarn dyed. Foreign fibres may occur in light colours. Colour differences may occur.
Selvedge/Direction ↔
Abrasion: App. 90,000 rubs acc. to the Martindale method EN ISO 12947*.
Lightfastness (ISO) 5-7. **Pilling** (EN ISO) 4-5.
Fastness to rubbing (ISO) dry 4-5, wet 4-5.
Flame resistance: AS/NZS 3837. ASTM E84 Class A unadhered. BS 5852 Crib 5 with treatment. BS 5852 part 1. DIN 4102 B2. EN 1021-1/2. IMO FTP Code 2010:Part 8. UNI 9175 1IM. US Cal. Bull. 117-2013. (Copy of test report available).
Care Please see the ISO symbols. No ironing only steaming. Steaming might be necessary to remove pressure marks. Disinfection, see kvadrat.dk.

DE

Anwendungsbereich Möbelstoff wohlgeeignet im sowohl privaten als öffentlichen Wohnberecih.
Beschreibung 60% Schurwolle, 20% Nylon, 20% Polyester, 2 mm Schaumstoff. Breite ca. 167 cm. Gewicht ca. 970 g/m. Garngefärbt. In hellen Farben können Fremdfasern vorkommen. Farbunterschiede können vorkommen.
Webkante ↔
Scheuerfestigkeit: Ca. 90.000 Scheuerhübe nach der Martindale Methode EN ISO 12947.
Lichtechtheit (ISO) 5-7. **Pilling** (EN ISO) 4-5.
Reibechtheit (ISO) trocken 4-5, nass 4-5.
Flammschutz: AS/NZS 3837. ASTM E84 Class A unverklebt. BS 5852 Crib 5 mit Ausrüstung. BS 5852 part 1. DIN 4102 B2. EN 1021-1/2. IMO FTP Code 2010:Part 8. UNI 9175 1IM. US Cal. Bull. 117-2013. (Testbericht verfügbar).
Pflege Siehe ISO Pflegesymbole. Kein Bügeln, nur Dämpfen. Dämpfen kann notwendig sein um Druckstellen zu entfernen. Desinfektion, siehe kvadrat.dk.

NL

Toepassing Toepasbaar zowel in particuliere woningen als voor projekten.
Omschrijving 60% scheerwol, 20% nylon, 20% polyester, 2 mm schuimlaag. Breedte ca. 167 cm. Gewicht ca. 970 gr/str. m. Garengeverfd. Afwijkende vezels kunnen voorkomen in lichte kleuren. Kleurverschillen kunnen optreden.
Zelfkant ↔
Slijtvastheid: Ca. 90.000 toeren Martindale EN ISO 12947. **Lichtechtheid** (ISO) 5-7. **Pilling** (EN ISO) 4-5. **Wrijfechtheid** (ISO) droge 4-5, natte 4-5. **Brandwerendheid:** AS/NZS 3837. ASTM E84 Class A ongelijmd. BS 5852 Crib 5 met behandeling. BS 5852 part 1. DIN 4102 B2. EN 1021-1/2. IMO FTP Code 2010:Part 8. UNI 9175 1IM. US Cal. Bull. 117-2013. (Op aanvraag sturen wij u graag een kopie van het testrapport toe).
Onderhoud Zie de ISO symbolen. Alleen stomen, niet strijken. Indien noodzakelijk, stomen om eventueel pletten te verhelpen. Desinfectie, kvadrat.dk.

FR

Domaine d'utilisation Tissu d'ameublement pour aménagement privé et public.
Description 60% laine vierge, 20% nylon, 20% polyester, 2 mm de la mousse . Largeur env. 167 cm. Poids env. 970 g/m lg. Teinture sur fil. Dans les couleurs claires, présence de fibres étrangères. Ecarts des coloris possibles.
Lisière ↔
Résistance à l'abrasion: Env. 90.000 révolutions selon le procédé Martindale EN ISO 12947. **Résistance à la lumière** (ISO) 5-7. **Boulochage** (EN ISO) 4-5. **Résistance au frottement** (ISO) sec 4-5, mouillé 4-5. **Normes au feu:** AS/NZS 3837. ASTM E84 Class A non collé. BS 5852 Crib 5 avec traitement. BS 5852 part 1. DIN 4102 B2. EN 1021-1/2. IMO FTP Code 2010:Part 8. UNI 9175 1IM. US Cal. Bull. 117-2013. (La copie du compte rendu des tests est disponible sur demande).
Entretien Voir les symboles ISO. Ne pas repasser vapeur uniquement. L'utilisation de la vapeur peut-être nécessaire pour retirer les éventuels plis. Désinfection, voir kvadrat.dk.

IT

Destinazione d'uso Rivestimento per imbottiti, casa e contract.
Caratteristiche 60% lana vergine, 20% nylon, 20% poliestere, 2 mm gommapiuma . Altezza circa 167 cm. Peso circa 970 gr/mtl. Tinto in filo. Nei colori chiari possono essere presenti fibre di tonalità scure. Possibili differenze per colore.
Cimosa ↔
Abrasione: Circa 90.000 cicli/metodo Martindale EN ISO 12947. **Resistenza alla luce** (ISO) 5-7. **Pilling** (EN ISO) 4-5. **Resistenza allo sfregamento** (ISO) condizione a secco 4-5, condizone umido 4-5. **Ignifugazione:** AS/NZS 3837. ASTM E84 Class A non incollato. BS 5852 Crib 5 se trattato ignifugo. BS 5852 part 1. DIN 4102 B2. EN 1021-1/2. IMO FTP Code 2010:Part 8. UNI 9175 1IM. US Cal. Bull. 117-2013. (Disponibile copia del test).
Manutenzione Per favore seguire simboli ISO. No ferro da stiro solo vapore. Vaporizzare potrebbe essere necessario per ripristinare l'aspetto del tessuto. Per disinfettare, vedi il sito kvadrat.dk.

ES

Aplicación Tapiceria para hogares e instituctiones.
Descripción 60% lana virgin, 20% nilón, 20% poliéster, 2 mm espuma . Anchura aprox. 167 cm. Peso aprox. 970 gr/ml. Teñido en hilo. En los colores claros puede haber fibras de otro color. Posibles variaciones de color.
Filo ↔
Resistencia al desgaste: Aprox. 90.000 ciclos según el método Martindale EN ISO 12947.
Resistencia a la luz (ISO) 5-7. **Relleno** (EN ISO) 4-5. **Solidez al frotamiento** (ISO) seco 4-5, mojado 4-5. **Resistencia al fuego:** AS/NZS 3837. ASTM E84 Class A sin pegar. BS 5852 Crib 5 con tratamiento. BS 5852 part 1. DIN 4102 B2. EN 1021-1/2. IMO FTP Code 2010:Part 8. UNI 9175 1IM. US Cal. Bull. 117-2013. (Copia del informe de ensayos disponible).
Mantenimiento Consulte los símbolos ISO. No planchar, solo vapor. Puede ser necesario vapor para quitar marcas de presión. Desinfección, visita kvadrat.dk.

JP

用途住宅あるいは公共のインテリア、家具用テキスタイル。
詳細 60% ニューウール、20% ナイロン、20% ポリエステル、フォーム 2 mm。幅：167 cm。重量：1m あたり約 970 g。糸染め。明色の場合異質繊維が混在する場合あり。色彩ニューアンスに多少の違いが生じる可能性あり。
耳, ふち. ↔
テスト：
摩耗：マーチンデール法により摩擦運動約 90.000 回。EN ISO 12947。**色あせ保障：**(ISO) 5-7. **ピリング** (EN ISO) 4-5。**摩擦保証：**(ISO) 乾燥状態 4-5、濡れた状態 4-5。**耐炎性：**AS/NZS 3837。ASTM E84 Class A unadhered。特殊耐炎処理を行うことにより、BS 5852 Crib 5 に到達可能。BS 5852 part 1。DIN 4102 B2。EN 1021-1/2。IMO FTP Code 2010:Part 8。UNI 9175 1IM。US Cal. Bull. 117-2013。(テストレポートのコピー入手可能。)
手入れ
ISO のシンボル参照。アイロンはかけず、スチーム処理のみ。たたみジワなどをとるために、スチームが必要な場合もあります。消毒について?kvadrat.dkまで参照ください。

CN

适用范围 家居和公共空间软包面料。
成分 60% 新羊毛，20% 尼龙，20% 涤纶，2 mm 燃泡棉。幅宽约66英寸 (167cm)。重量约970克/延米。纱染色面料。匹染色面料。颜色可能稍有色差。
图纹方向 ↔
马丁代尔法约90,000转。EN ISO 12947。**光照色牢度** (ISO) 5-7。**起毛起球** (EN ISO) 4-5。**摩擦色牢度** (ISO) 干燥4-5，湿4-5。**阻燃性:** AS/NZS 3837。ASTM E84 Class A unadhered。特别耐火处理时 BS 5852 Crib 5 可以满足。BS 5852 part 1。DIN 4102 B2。EN 1021-1/2。IMO FTP Code 2010:Part 8。UNI 9175 1IM。US Cal. Bull. 117-2013。(可提供测试报告副本)。
维护 请参照ISO标志。仅能使用蒸汽挂烫机熨烫。可能需要使用蒸汽电熨斗抚平折痕。消毒请参阅 kvadrat.dk。

GREENGUARD
PRODUCT CERTIFIED FOR LOW CHEMICAL EMISSIONS
UL.COM/GG
UL 2818
GOLD

0575/22

5 year warranty

Quality and environmental system accreditation according to ISO 9001 and ISO 14001.
* ACT® Registered Certification Marks
* Abrasion test results exceeding ACT performance guidelines are not an indicator of product lifespan. Multiple factors affect fabric durability and appearance retention.
Contact and further information **kvadrat.dk**

US contact info: 1-800-620-9309

Hallingdal 65

kvadrat

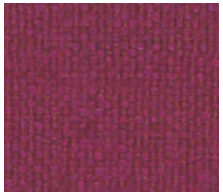
573

563

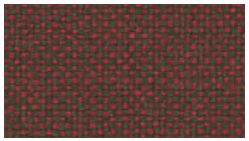
660

694

687

674

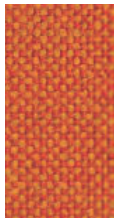
590

547

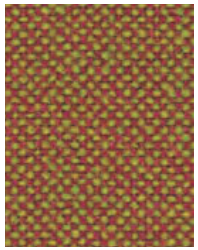
526

657

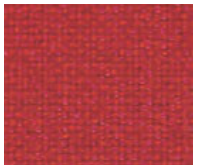
680

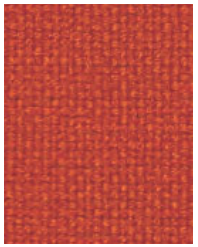
600

596

944

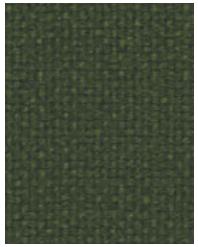
960

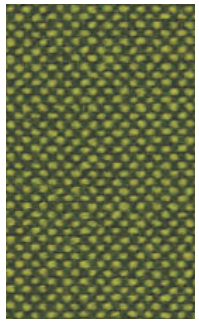
980

907

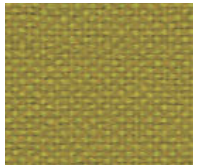
420

457

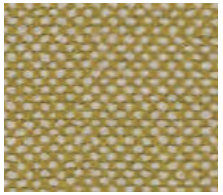
407

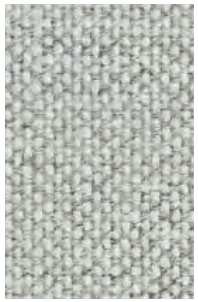
110

103

113

123

190

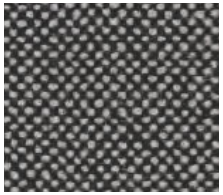
166

180

173

143

100

200

227

224

220

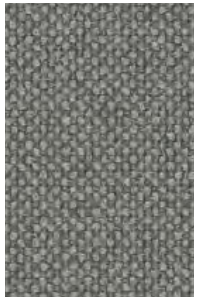
153

116

126

376

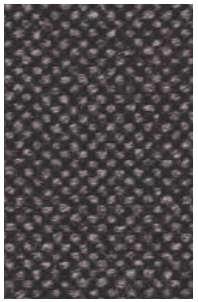
368

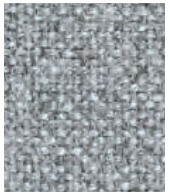
130

270

350

370

390

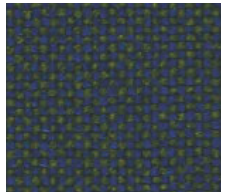

890

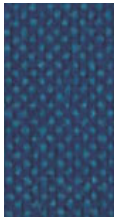

810

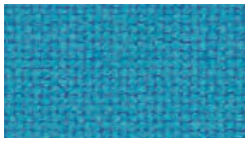

850

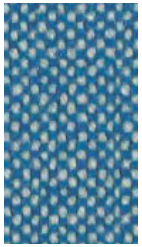

840

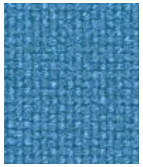

723

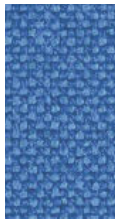

733

750

968

702

764

754

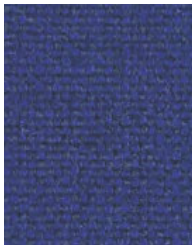

773

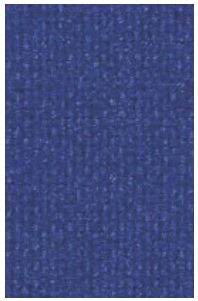

753

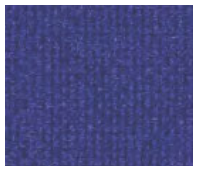

763

02.2023

Hallingdal 65

Designed by Nanna Ditzel

DK

Anvendelse Kontorer, hoteller, institutioner, private indretninger. Stor slidstyrke.
Beskrivelse 70% ny uld, 30% viskose. Bredde 130 cm. Vægt ca. 795 g/lbm. Materialefarvet. I lyse farver kan fremmede fibre forekomme. Nuanceforskel kan forekomme.
Ægkant ↕
Slidstyrke: Ca. 100.000 slidbevægelser efter Martindale metoden EN ISO 12947. **Lysægthed** (ISO) 5-7. **Pilling** (EN ISO) 3-4. **Gnidægthed** (ISO) tør 4-5, våd 3-5. **Lydabsorption** (EN ISO 354) 0.45/Class D (fladt), 0.70/Class C (foldet). **Airflow** 182 Pa s/m. **Flammesikring:** AS/NZS 1530.3. AS/NZS 3837 Class 2. ASTM E84 class A limet. ASTM E84 Class B hæftet. BS 5852 Crib 5. BS 5852 part 1. EN 1021-1/2. IMO FTP Code 2010:Part 8. NF D 60 013. NFPA 260. SN 198 898 5.3 med flammesikring. UNI 9175 1IM. US Cal. Bull. 117-2013. ÖNORM B1 / Q1. (Kopi af testrapport kan rekvireres).
Vedligeholdelse Se ISO symboler. Desinfektion, se kvadrat.dk.

UK/US

Application Offices, hotels, institutions, domestic use. Great durability.
Description 70% new wool, 30% viscose. Width 51 inches (130 cm). Weight app. 795 g/lin.m, 25.5 oz/ly. Material dyed. Foreign fibre may occur in light colours. Colour differences may occur.
Selvedge/Direction ↕
Abrasion: App. 100.000 rubs acc. to the Martindale method EN ISO 12947*. **Lightfastness** (ISO) 5-7. **Pilling** (EN ISO) 3-4. **Fastness to rubbing** (ISO) dry 4-5, wet 3-5. **Sound absorption** (EN ISO 354) 0.45/Class D (flat), 0.70/Class C (waved). **Airflow** 182 Pa s/m. **Flame resistance:** AS/NZS 1530.3. AS/NZS 3837 Class 2. ASTM E84 class A adhered. ASTM E84 Class B unadhered. BS 5852 Crib 5. BS 5852 part 1. EN 1021-1/2. IMO FTP Code 2010:Part 8. NF D 60 013. NFPA 260. SN 198 898 5.3 with treatment. UNI 9175 1IM. US Cal. Bull. 117-2013. ÖNORM B1 / Q1. (Copy of test report available).
Care Please see the ISO symbols. Disinfection, see kvadrat.dk.

DE

Anwendungsbereich Büros, Hotels, Objectbereich, privaten Wohnbereich. Hohe Strapazierfähigkeit.
Beschreibung 70% Schurwolle, 30% Viskose. Breite 130 cm. Gewicht ca. 795 g/lfd.m. Materialgefärbt. In hellen Farben können. Fremdfasern vorkommen. Farbunterschiede können vorkommen.
Webkante ↕
Scheuerfestigkeit: Ca. 100.000 Scheuerhübe gemäss der Martindale Methode EN ISO 12947. **Lichtechheit** (ISO) 5-7. **Pilling** (EN ISO) 3-4. **Reibechtheit** (ISO) trocken 4-5, nass 3-5. **Schallabsorption** (EN ISO 354) 0.45/Class D (glatt), 0.70/Class C (gefaltet). **Airflow** 182 Pa s/m. **Flammschutz:** AS/NZS 1530.3. AS/NZS 3837 Class 2. ASTM E84 class A verklebt. ASTM E84 Class B unverklebt. BS 5852 Crib 5. BS 5852 part 1. EN 1021-1/2. IMO FTP Code 2010:Part 8. NF D 60 013. NFPA 260. SN 198 898 5.3 mit Ausrüstung. UNI 9175 1IM. US Cal. Bull. 117-2013. ÖNORM B1 / Q1. (Kopie von Prüfungsbericht verfügbar).
Pflege Siehe ISO Pflegesymbole. Desinfektion, siehe kvadrat.dk.

NL

Toepassing Kantoren, hotels, instellingen, de privésfeer. Uitstekend slijtvastheid.
Omschrijving 70% scheerwol, 30% viskose. Breedte 130 cm. Gewicht ca. 795 g/str. m. Garengeverfd. Afwijkende vezels kunnen voorkommen in lichte kleuren. Kleurverschillen kunnen optreden.
Zelfkant ↕
Slijtvastheid: Ca. 100.000 toeren Martindale EN ISO 12947. **Lichtechtheid** (ISO) 5-7. **Pilling** (EN ISO) 3-4. **Wrijfechtheid** (ISO). droge 4-5, natte 3-5. **Geluidsabsorptie** (EN ISO 354) 0.45/Class D (vlak), 0.70/Class C (geplooid). **Airflow** 182 Pa s/m. **Brandwerendheid:** AS/NZS 1530.3. AS/NZS 3837 Class 2. ASTM E84 class A gelijmd. ASTM E84 Class B ongelijmd. BS 5852 Crib 5. BS 5852 part 1. EN 1021-1/2. IMO FTP Code 2010:Part 8. NF D 60 013. NFPA 260. SN 198 898 5.3 met behandeling. UNI 9175 1IM. US Cal. Bull. 117-2013. ÖNORM B1 / Q1. (Op aanvraag sturen wij U graag een kopie van het testrapport toe).
Onderhoud Zie de ISO symbolen. Desinfectie, kvadrat.dk.

FR

Domaine d'utilisation Tissu d'ameublement pour aménagement privé et public. Grande résistance.
Description 70% laine vierge, 30% viscose. Largeur 130 cm. Poids env. 795 g/m lg. Teinture en bourre. Dans les couleurs claires, présence de fibres étrangeres. Ecarts des coloris possibles.
Lisière ↕
Résistance à l'abrasion: Env. 100.000 révolutions selon le procédé Martindale EN ISO 12947. **Résistance à la lumière** (ISO) 5-7. **Boulochage** (ISO) 3-4. **Résistance au frottement** (ISO) sec 4-5, mouillé 3-5. **Absorption acoustique** (EN ISO 354) 0.45/Class D (à plat), 0.70/Class C (plié). **Airflow** 182 Pa s/m. **Normes au feu:** AS/NZS 1530.3. AS/NZS 3837 Class 2. ASTM E84 class A collé. ASTM E84 Class B non collé. BS 5852 Crib 5. BS 5852 part 1. EN 1021-1/2. IMO FTP Code 2010:Part 8. NF D 60 013. NFPA 260. SN 198 898 5.3 avec traitement. UNI 9175 1IM. US Cal. Bull. 117-2013. ÖNORM B1 / Q1. (La copie du compte rendu des tests est disponible sur demande).
Entretien Voir les symboles ISO. Désinfection, voir kvadrat.dk.

IT

Destinazione d'uso Rivestimento per imbottiti casa e contract. Alta resistenza all'abrasione.
Caratteristiche 70% lana vergine, 30% viscosa. Altezza 130 cm. Peso circa 795 g/mtl. Tinto in fiocco. Nei colori chiari possono essere presenti fibre de tonalità scure. Possibilli differenze per colore.
Cimosa ↕
Abrasione: Circa 100.000 cicli/metodo Martindale EN ISl 12947. **Solidità alla luce** (ISO) 5-7. **Pilling** (EN ISO) 3-4. **Solidità alla sfregamento** (ISO). Condizione a secco 4-5. Condizione umido 3-5. **Assorbimento acustico** (EN ISO 354) 0.45/Class D (a pannello (tesa)), 0.70/Class C (arricciata). **Airflow** 182 Pa s/m. **Ignifugazione:** AS/NZS 1530.3. AS/NZS 3837 Class 2. ASTM E84 class A incollato. ASTM E84 Class B non incollato. BS 5852 Crib 5. BS 5852 part 1. EN 1021-1/2. IMO FTP Code 2010:Part 8. NF D 60 013. NFPA 260. SN 198 898 5.3 se trattato ignifugo. UNI 9175 1IM. US Cal. Bull. 117-2013. ÖNORM B1 / Q1. (Disponibile copia del test).
Manutenzione Per favore seguire simboli ISO. Per disinfettare, vedi il sito kvadrat.dk.

ES

Aplicación Adecuado, para el uso en oficinas, hoteles, instituciones y hogares. Gran resistencia al desgaste.
Descripción 70% lana virgen, 30% viscosa. Anchura 130 cm. Peso aprox. 795 gr/ml. Teñido en material. En los colores claros puede haber fibras de otro color. Posibles variaciones de color.
Filo ↕
Resistencia al desgaste: Aprox. 100.000 ciclos según el método Martindale EN ISO 12947. **Resistencia a la luz** (ISO) 5-7. **Relleno** (EN ISO) 3-4. **Solidez al frotamiento** (ISO) seco 4-5, mojado 3-5. **Absorción acústica** (EN ISO 354) 0.45/Class D (estor), 0.70/Class C (cortina). **Airflow** 182 Pa s/m. **Resistencia al fueogo:** AS/NZS 1530.3. AS/NZS 3837 Class 2. ASTM E84 class A adherido. ASTM E84 Class B sin pegar. BS 5852 Crib 5. BS 5852 part 1. EN 1021-1/2. IMO FTP Code 2010:Part 8. NF D 60 013. NFPA 260. SN 198 898 5.3 con tratamiento. UNI 9175 1IM. US Cal. Bull. 117-2013. ÖNORM B1 / Q1. (Copia del informe de ensayos disponible).
Mantenimiento Consulte los símbolos ISO. Desinfección, visita kvadrat.dk.

JP

用途 オフィス、ホテル、各種施設、住宅インテリア。磨耗性大。
詳細 ピュアウール 70%、ヴィスコース 30%。幅：130 cm。重量： 1m あたり約 795 g。原材料染色。明色の場合異質繊維が混在する場合あり。色に多少の違いが生じる場合があります。
セルビッチ ↕
テスト
磨耗：マーチンデール法により摩擦運動約 100.000 回。EN ISO 12947。**色耐光性：**(ISO) 5-7。**ピリング** (EN ISO) 3-4。**摩擦保証：**(ISO) 乾燥状態 4-5、濡れた状態 3-5。**吸音率** (EN ISO 354) 0.45/Class D (パネル状)、0.70/Class C (ドレープ状)。**気流:** 182 Pa s/m。**耐炎性：** AS/NZS 1530.3。AS/NZS 3837 Class 2。ASTM E84 class A 耐火性レベル1。ASTM E84 Class B unadhered。BS 5852 Crib 5。BS 5852 part 1。EN 1021-1/2。IMO FTP Code 2010:Part 8。NF D 60 013 。NFPA 260。特殊耐炎処理を行うことにより、SN 198 898 5.3 に到達可能。UNI 9175 1IM 。US Cal. Bull. 117-2013。ÖNORM B1 / Q1。(認定書類のご用意あり。)
防炎性
ISO シンボル参照。消毒について?kvadrat.dkまで参照ください。

CN

适用范围 办公室、宾馆酒店、公共设施、居家使用。耐耗性大。
成分 70% 羊毛，30% 纤维。幅宽51英寸(130cm)。面料重量约795克/延米。原料染色。浅色中可能含杂色纤维轻微色差可能发生。
图纹方向 ↕
马丁代尔法约100,000转。EN ISO 12947。**光照色牢度** (ISO) 5-7。**起毛起球** (EN ISO) 3-4。**磨擦色牢度** (ISO) 干燥4-5，湿3-5。**吸声系数** (EN ISO 354) 0.45/Class D (隔断帘)，0.70/Class C (一般窗帘使用)。**气流阻力** 182 Pa s/m。**阻燃性:** AS/NZS 1530.3。AS/NZS 3837 Class 2。ASTM E84 class A 防火等级1。ASTM E84 Class B unadhered。BS 5852 Crib 5。BS 5852 part 1。EN 1021-1/2。IMO FTP Code 2010:Part 8。NF D 60 013。NFPA 260。特别耐火处理时SN 198 898 5.3 可以满足。UNI 9175 1IM。US Cal. Bull. 117-2013。ONORM B1 / Q1。(可提供测试报告副本)。
维护 请参照ISO标志。消毒请参阅kvadrat.dk。

0575/23

EU Ecolabel www.ecolabel.eu DK/016/024

GREENGUARD
PRODUCT CERTIFIED FOR LOW CHEMICAL EMISSIONS UL.COM/GG UL 2818
GOLD

10 year warranty

Quality and environmental system accreditation according to ISO 9001 and ISO 14001.
* ACT® Registered Certification Marks
* Abrasion test results exceeding ACT performance guidelines are not an indicator of product lifespan. Multiple factors affect fabric durability and appearance retention.
EU Ecolabel: Encouraging the use of sustainable fibres. Durable and high quality. Hazardous substances restricted.
Contact and further information **kvadrat.dk**

US contact info: 1-800-620-9309

Steelcut Quartet

kvadrat

Steelcut Quartet

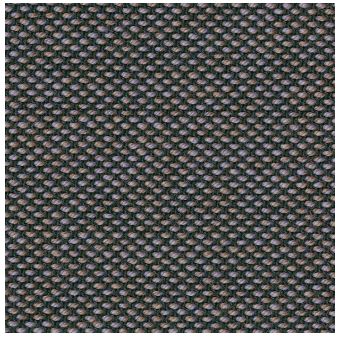
654

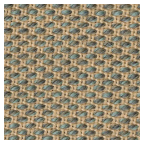
924

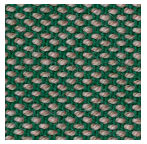
944

994

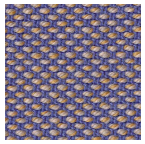
644

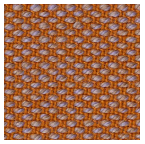
544

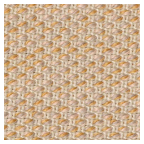
414

764

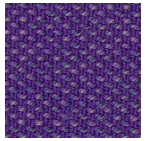
664

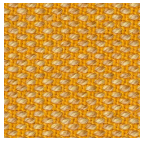
434

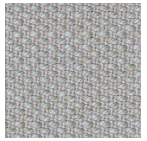
114

154

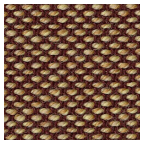
554

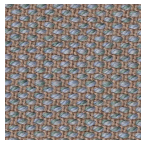
224

144

394

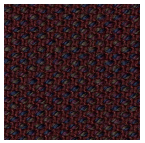
684

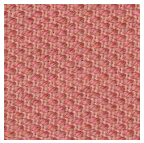
534

354

Steelcut Quartet
Designed by Frans Dijkmeijer & Giulio Ridolfo
90% new wool, worsted 10% nylon
Direction: ↕
Width: approx. 140cm (55")
Abrasion: 100,000 Martindale
Click here for full Technical Specifications.

10 year warranty

Quality and environmental system accreditation according to ISO 9001 and ISO 14001.

Contact and further information **www.kvadrat.dk**

US contact info: 1-800-620-9309

Divina Melange 3

kvadrat

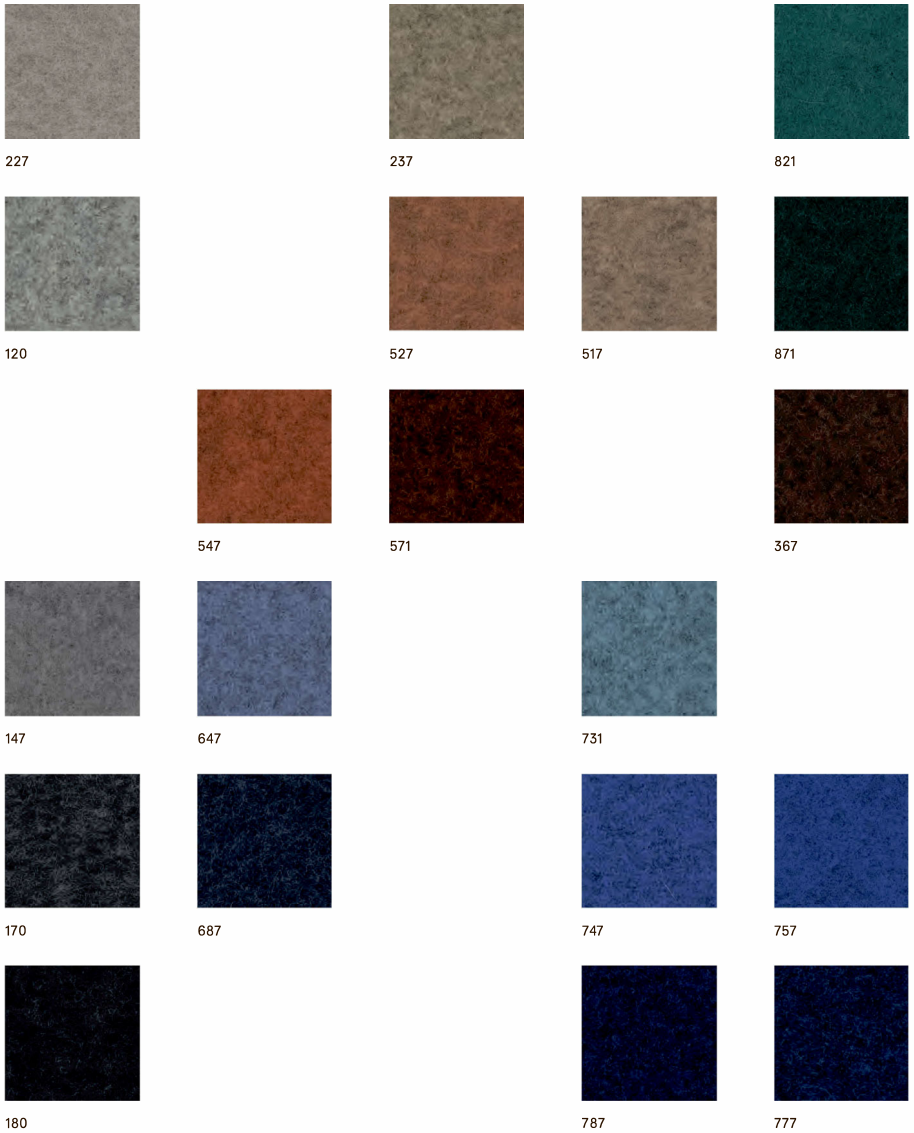

Divina Melange 3

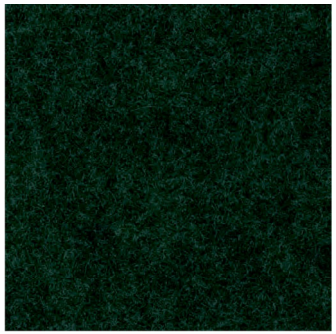
967

467

427

471

457

937

917

567

977

620

617

557

260

677

277

280

581

597

01.2023

Divina Melange 3
Designed by Finn Skødt

DK
Anvendelse Kontorer, hoteller, institutioner, private indretninger.
Beskrivelse 100% ny uld. Bredde ca. 150 cm. Vægt ca. 840 g/lbm. Stykfarvet. Nuanceforskel kan forekomme.
Ægkant ↔
Slidstyrke: Ca. 45.000 slidbevægelser efter Martindale metoden EN ISO 12947. **Lysægthed** (ISO) 5-7. **Pilling** (EN ISO) 3. **Gnidægthed (I**SO) tør 4-5, våd 3-4. **Lydabsorption** (EN ISO 354) 0.60/Class C (fladt), 0.70/Class C (foldet). **Airflow** 678 Pa s/m.
Flammesikring: AS/NZS 1530.3. ASTM E84 class A limet. ASTM E84 Class B hæftet. BS 5852 Crib 5 med flammesikring. BS 5852 Part 1. BS 5867 Part 2 Type B. CAN ULC S109 med flammesikring. EN 1021-1/2. EN 13501, B-s2, d0 med flammesikring. IMO FTP Code 2010:Part 8. JIS L 1091 A-1 D. NF D 60 013. NFPA 260. NFPA 701 med flammesikring. SN 198 898 5.3 med flammesikring. UNI 9175 1IM. US Cal. Bull. 117-2013. ÖNORM B1 / Q1. (Kopi af testrapport kan rekvireres).
Vedligeholdelse Se ISO symboler. Strygning uden damp. Desinfektion, se kvadrat.dk.

UK/US
Application Offices, hotels, institutions, domestic use.
Description 100% new wool. Width app. 59 inches (150 cm). Weight app. app. 840 g/lin.m, 27.1 oz/ly. Piece dyed. Colour differences may occur.
Selvedge/Direction ↔
Abrasion: App. 45,000 rubs acc. to the Martindale method EN ISO 12947*. **Lightfastness (I**SO) 5-7. **Pilling** (EN ISO) 3. **Fastness to rubbing** (ISO) dry 4-5, wet 3-4. **Sound absorption** (EN ISO 354) 0.60/Class C (flat), 0.70/Class C (waved). **Airflow** 678 Pa s/m.
Flame resistance: AS/NZS 1530.3. ASTM E84 class A adhered. ASTM E84 Class B unadhered. BS 5852 Crib 5 with treatment. BS 5852 Part 1. BS 5867 Part 2 Type B. CAN ULC S109 with treatment. EN 1021-1/2. EN 13501, B-s2, d0 with treatment. IMO FTP Code 2010:Part 8. JIS L 1091 A-1 D. NF D 60 013. NFPA 260. NFPA 701 with treatment. SN 198 898 5.3 with treatment. UNI 9175 1IM. US Cal. Bull. 117-2013. ÖNORM B1 / Q1. (Copy of test report available).
Care Please see the ISO symbols. Iron without steam. Disinfection, see kvadrat.dk.

DE
Anwendungsbereich Büros, Hotels, Objectbereich, privaten Wohnbereich.
Beschreibung 100% Schurwolle. Breite ca. 150 cm. Gewicht ca. 840 g/lfd.m. Stückgefärbt. Farbunterschiede können vorkommen.
Webkante ↔
Scheuerfestigkeit: Ca. 45.000 Scheuerhübe gemäss der Martindale Methode EN ISO 12947. **Lichtechheit** (ISO) 5-7. **Pilling** (EN ISO) 3. **Reibechtheit (I**SO) trocken 4-5, nass 3-4. **Schallabsorption** (EN ISO 354) 0.60/Class C (glatt), 0.70/Class C (gefaltet). **Airflow** 678 Pa s/m. **Flammschutz:** AS/NZS 1530.3. ASTM E84 class A verklebt. ASTM E84 Class B unverklebt. BS 5852 Crib 5 mit Ausrüstung. BS 5852 Part 1. BS 5867 Part 2 Type B. CAN ULC S109 mit Ausrüstung. EN 1021-1/2. EN 13501, B-s2, d0 mit Ausrüstung. IMO FTP Code 2010:Part 8. JIS L 1091 A-1 D. NF D 60 013. NFPA 260. NFPA 701 mit Ausrüstung. SN 198 898 5.3 mit Ausrüstung. UNI 9175 1IM. US Cal. Bull. 117-2013. ÖNORM B1 / Q1. (Kopie von Prüfungsbericht verfügbar).
Pflege Siehe ISO Pflegesymbole. Ohne Dampf bügeln. Desinfektion, siehe kvadrat.dk.

NL
Toepassing Kantoren, hotels, instellingen, de privésfeer.
Omschrijving 100% scheerwol. Breedte ca. 150 cm. Gewicht ca. 840 gr/str. m. Stukgeverfd. Kleurverschillen kunnen optreden.
Zelfkant ↔
Slijtvastheid: Ca. 45.000 toeren Martindale EN ISO 12947. **Lichtechtheid** (ISO) 5-7. **Pilling** (EN ISO) 3. **Wrijfechtheid** (ISO) droge 4-5, natte 3-4. **Geluidsabsorptie** (EN ISO 354) 0.60/Class C (vlak), 0.70/Class C (geplooid). **Airflow** 678 Pa s/m.
Brandwerendheid: AS/NZS 1530.3. ASTM E84 class A gelijmd. ASTM E84 Class B ongelijmd. BS 5852 Crib 5 met behandeling. BS 5852 Part 1. BS 5867 Part 2 Type B. CAN ULC S109 met behandeling. EN 1021-1/2. EN 13501, B-s2, d0 met behandeling. IMO FTP Code 2010:Part 8. JIS L 1091 A-1 D. NF D 60 013. NFPA 260. NFPA 701 met behandeling. SN 198 898 5.3 met behandeling. UNI 9175 1IM. US Cal. Bull. 117-2013. ÖNORM B1 / Q1. (Op aanvraag sturen wij u graag een kopie van het testrapport toe).
Onderhoud Zie de ISO symbolen. Zonder stoom strijken. Desinfectie, kvadrat.dk.

FR
Domaine d'utilisation Tissu d'ameublement pour aménagement privé et public.
Description 100% laine vierge. Largeur env. 150 cm. Poids env. 840 g/m lg. Teinture à la pièce. Ecarts des coloris possibles.
Lisière ↔
Résistance à l'abrasion: Env. 45.000 révolutions selon le procédé Martindale EN ISO 12947.
Résistance à la lumière (ISO) 5-7. **Boulochage** (EN ISO) 3. **Résistance au frottement** (ISO) sec 4-5, mouillé 3-4. **Absorption acoustique** (EN ISO 354) 0.60/Class C (à plat), 0.70/Class C (plié). **Airflow** 678 Pa s/m. **Normes au feu:** AS/NZS 1530.3. ASTM E84 class A collé. ASTM E84 Class B non collé. BS 5852 Crib 5 avec traitement. BS 5852 Part 1. BS 5867 Part 2 Type B. CAN ULC S109 avec traitement. EN 1021-1/2. EN 13501, B-s2, d0 avec traitement. IMO FTP Code 2010:Part 8. JIS L 1091 A-1 D. NF D 60 013. NFPA 260. NFPA 701 avec traitement. SN 198 898 5.3 avec traitement. UNI 9175 1IM. US Cal. Bull. 117-2013. ÖNORM B1 / Q1. (La copie du compte rendu des tests est disponible sur demande).
Entretien Voir les symboles ISO. Repassage sans vapeur. Désinfection, voir kvadrat.dk.

IT
Destinazione d'uso Rivestimento per imbottiti casa e contract.
Caratteristiche 100% lana vergine. Altezza circa 150 cm. Peso circa 840 gr/mtl. Tinto in pezza. Possibili differenze per colore.
Cimosa ↔
Abrasione: Circa 45.000 cicli/metodo Martindale EN ISO 12947. **Resistenza alla luce** (ISO) 5-7. **Pilling** (EN ISO) 3. **Resistenza allo sfregamento** (ISO) condizione a secco 4-5, condizione umido 3-4.
Assorbimento acustico (EN ISO 354) 0.60/Class C (a pannello (tesa)), 0.70/Class C (arricciata). **Airflow** 678 Pa s/m. **Ignifugazione:** AS/NZS 1530.3. ASTM E84 class A incollato. ASTM E84 Class B non incollato. BS 5852 Crib 5 se trattato ignifugo. BS 5852 Part 1. BS 5867 Part 2 Type B. CAN ULC S109 se trattato ignifugo. EN 1021-1/2. EN 13501, B-s2, d0 se trattato ignifugo. IMO FTP Code 2010:Part 8. JIS L 1091 A-1 D. NF D 60 013. NFPA 260. NFPA 701 se trattato ignifugo. SN 198 898 5.3 se trattato ignifugo. UNI 9175 1IM. US Cal. Bull. 117-2013. ÖNORM B1 / Q1. (Disponibile copia del test).
Manutenzione Per favore seguire simboli ISO. Stirare senza vapore. Per disinfettare, vedi il sito kvadrat.dk.

ES
Aplicación Adecuado para el uso en oficinas, hoteles, instituciones y hogares.
Descripción 100% lana virgen. Anchura aprox. 150 cm. Peso aprox. 840 gr/ml. Teñido en pieza. Posibles variaciones de color.
Filo ↔
Resistencia al desgaste: Aprox. 45.000 ciclos según el método Martindale EN ISO 12947. **Resistencia a la luz (I**SO) 5-7. **Relleno** (EN ISO) 3. **Solidez al frotamiento (I**SO) seco 4-5, mojado 3-4. **Absorción acústica** (EN ISO 354) 0.60/Class C (estor), 0.70/Class C (cortina). **Airflow** 678 Pa s/m.
Resistencia al fuego: AS/NZS 1530.3. ASTM E84 class A adherido. ASTM E84 Class B sin pegar. BS 5852 Crib 5 con tratamiento. BS 5852 Part 1. BS 5867 Part 2 Type B. CAN ULC S109 con tratamiento. EN 1021-1/2. EN 13501, B-s2, d0 con tratamiento. IMO FTP Code 2010:Part 8. JIS L 1091 A-1 D. NF D 60 013. NFPA 260. NFPA 701 con tratamiento. SN 198 898 5.3 con tratamiento. UNI 9175 1IM. US Cal. Bull. 117-2013. ÖNORM B1 / Q1. (Copia del informe de ensayos disponible).
Mantenimiento Consulte los simbolos ISO. Planchar sin vapor. Desinfección, visita kvadrat.dk.

JP
用途 オフィス、 ホテル、各種施設、住宅インテリア。
詳細 ニューウール 100%。幅：150 cm。重量： 1m あたり約 840 g。後染め。色に多少の違いが生じる場合があります。
セルビッチ ↔
磨耗：マーチンデール法により摩擦運動約 45.000 回。EN ISO 12947. **耐光性：**(ISO) 5-7。**ピリング** (EN ISO) 3。**摩擦保証：**(ISO) 乾燥状態 4-5、濡れた状態 3-4。**吸音率** (EN ISO 354) 0.60/Class C (パネル状)、0.70/Class C (ドレープ状)。**気流:** 678 Pa s/m。**防炎性：**AS/NZS 1530.3。ASTM E84 class A 耐火性レベル1。ASTM E84 Class B unadhered。特殊耐炎処理を行うことにより、BS 5852 Crib 5 に到達可能。BS 5852 Part 1。BS 5867 Part 2 Type B。特殊耐炎処理を行うことにより、CAN ULC S109 に到達可能。EN 1021-1/2。特殊耐炎処理を行うことにより、EN 13501, B-s2, d0 に到達可能。IMO FTP Code 2010:Part 8。JIS L 1091 A-1 D。NF D 60 013。NFPA 260。特殊耐炎処理を行うことにより、NFPA 701 に到達可能。特殊耐炎処理を行うことにより、SN 198 898 5.3 に到達可能。UNI 9175 1IM。US Cal. Bull. 117-2013。ÖNORM B1 / Q1。(認定書類のご用意あり。)
お手入れ
ISO シンボル参照。アイロンはスチームなしでかけてください。消毒について?kvadrat.dkまで参照ください。

CN
适用范围 办公室、宾馆酒店、公共设施、居家使用。
成分 100% 新羊毛。幅宽59英寸（150cm）。重量840克/延米。匹染色面料。颜色可能稍有色差。
图纹方向 ↔
马丁代尔法约45,000转。EN ISO 12947. **光照色牢度** (ISO) 5-7。**起毛起球** (EN ISO) 3。**磨擦色牢度**(ISO) 干燥4-5、湿3-4。**吸声系数** (EN ISO 354) 0.60/Class C (隔断帘), 0.70/Class C (一般窗帘使用), **气流阻力** 678 Pa s/m。**阻燃性:** AS/NZS 1530.3。ASTM E84 Class A 防火等级1。ASTM E84 Class B unadhered。特别耐火处理时BS 5852 Crib 5 可以满足。BS 5852 Part 1。BS 5867 Part 2 Type B。特别耐火处理时CAN ULC S109 可以满足。EN 1021-1/2。特别耐火处理时EN 13501, B-s2, d0 可以满足。IMO FTP Code 2010:Part 8。JIS L 1091 A-1 D。NF D 60 013。NFPA 260。特别耐火处理时NFPA 701 可以满足。特别耐火处理时SN 198 898 5.3 可以满足。UNI 9175 1IM。US Cal. Bull. 117-2013。ÖNORM B1 / Q1。(可提供测试报告副本)。
维护 请参照ISO标志。可熨烫但要避免蒸汽。消毒请参阅kvadrat.dk。

GREENGUARD
PRODUCT CERTIFIED FOR LOW CHEMICAL EMISSIONS UL.COM/GG
UL 2818
GOLD

0575/23

10 year warranty

Quality and environmental system accreditation according to ISO 9001 and ISO 14001.
* ACT® Registered Certification Marks
* Abrasion test results exceeding ACT performance guidelines are not an indicator of product lifespan. Multiple factors affect fabric durability and appearance retention.
EU Ecolabel: Encouraging the use of sustainable fibres. Durable and high quality. Hazardous substances restricted.
Contact and further information **kvadrat.dk**

US contact info: 1-800-620-9309

Divina MD

kvadrat

633

653

203

913

613

673

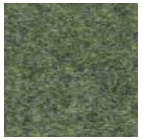
943

973

683

783

773

713

733

743

753

Divina MD

813

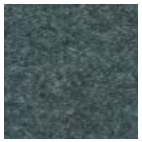
843

873

433

413

343

453

213

293

353

363

193

02.2023

Divina MD
Designed by Finn Sködt

DK
Anvendelse Kontorer, hoteller, institutioner, private indretninger.
Beskrivelse 100% ny uld. Bredde ca. 150 cm. Vægt ca. 840 g/lbm. Materialefarvet. Nuanceforskel vil forekomme.
Ægkant ↔
Slidstyrke: Ca. 45.000 slidbevægelser efter Martindale metoden EN ISO 12947. **Lysægthed** (ISO) 5-6. **Pilling** (EN ISO) 3. **Gnidægthed** (ISO) tør 4-5, våd 4-5. **Lydabsorption** (EN ISO 354) 0.60/Class C (fladt), 0.70/Class C (foldet). **Airflow** 678 Pa s/m.
Flammesikring: AS/NZS 1530.3. ASTM E84 Class A limet. ASTM E84 Class B hæftet. BS 5852 Crib 5 med flammesikring. BS 5852 Part 1. 5867 part 2 type B. CAN ULC S109 med flammesikring. EN 1021-1/2. EN 13501, B-s2, d0 med flammesikring. IMO FTP Code 2010:Part 8. JIS L 1091 A-1 D. NF D 60 013. NFPA 260. NFPA 701 med flammesikring. SN 198 898 5.3 med flammesikring. UNI 9175 1IM. US Cal. Bull. 117-2013. ÖNORM B1 / Q1. (Kopi af testrapport kan rekvireres).
Vedligeholdelse Se ISO symboler. Strygning uden damp. Desinfektion, se kvadrat.dk.

UK/US
Application Offices, hotels, institutions, domestic use.
Description 100% new wool. Width app. 59 inches (150 cm). Weight app. 840 g/lin.m, 27.0 oz/ly. Material dyed. Colour differences will occur.
Selvedge/Direction ↔
Abrasion: App. 45,000 rubs acc. to the Martindale method EN ISO 12947*. **Lightfastness (ISO)** 5-6. **Pilling** (EN ISO) 3. **Fastness to rubbing** (ISO) dry 4-5, wet 4-5. **Sound absorption** (EN ISO 354) 0.60/Class C (flat), 0.70/Class C (waved). **Airflow** 678 Pa s/m.
Flame resistance: AS/NZS 1530.3. ASTM E84 Class A adhered. ASTM E84 Class B unadhered. BS 5852 Crib 5 with treatment. BS 5852 Part 1. 5867 part 2 type B. CAN ULC S109 with treatment. EN 1021-1/2. EN 13501, B-s2, d0 with treatment. IMO FTP Code 2010:Part 8. JIS L 1091 A-1 D. NF D 60 013. NFPA 260. NFPA 701 with treatment. SN 198 898 5.3 with treatment. UNI 9175 1IM. US Cal. Bull. 117-2013. ÖNORM B1 / Q1. (Copy of test report available).
Care Please see the ISO symbols. Iron without steam. Disinfection, see kvadrat.dk.

DE
Anwendungsbereich Büros, Hotels, Objectbereich, privaten Wohnbereich.
Beschreibung 100% Schurwolle. Breite ca. 150 cm. Gewicht ca. 840 g/lfd.m. Materialgefärbt. Farbunterschiede werden vorkommen.
Webkante ↔
Scheuerfestigkeit: Ca. 45.000 Scheuerhübe gemäss der Martindale Methode EN ISO 12947. **Lichtechheit** (ISO) 5-6. **Pilling** (EN ISO) 3. **Reibechtheit** (ISO) trocken 4-5, nass 4-5. **Schallabsorption** (EN ISO 354) 0.60/Class C (glatt), 0.70/Class C (gefaltet). **Airflow** 678 Pa s/m. **Flammschutz:** AS/NZS 1530.3. ASTM E84 Class A verklebt. ASTM E84 Class B unverklebt. BS 5852 Crib 5 mit Ausrüstung. BS 5852 Part 1. 5867 part 2 type B. CAN ULC S109 mit Ausrüstung. EN 1021-1/2. EN 13501, B-s2, d0 mit Ausrüstung. IMO FTP Code 2010:Part 8. JIS L 1091 A-1 D. NF D 60 013. NFPA 260. NFPA 701 mit Ausrüstung. SN 198 898 5.3 mit Ausrüstung. UNI 9175 1IM. US Cal. Bull. 117-2013. ÖNORM B1 / Q1. (Kopie von Prüfungsbericht verfügbar).
Pflege Siehe ISO Pflegesymbole. Ohne Dampf bügeln. Desinfektion, siehe kvadrat.dk.

NL
Toepassing Kantoren, hotels, instellingen, de privésfeer.
Omschrijving 100% scheerwol. Breedte ca. 150 cm. Gewicht ca. 840 g/str. m. Materiaalgeverfd. Kleurverschillen zullen optreden.
Zelfkant ↔
Slijtvastheid: Ca. 45.000 toeren Martindale EN ISO 12947. **Lichtechtheid** (ISO) 5-6. **Pilling** (EN ISO) 3. **Wrijfechtheid** (ISO) droge 4-5, natte 4-5. **Geluidsabsorptie** (EN ISO 354) 0.60/Class C (vlak), 0.70/Class C (geplooid). **Airflow** 678 Pa s/m.
Brandwerendheid: AS/NZS 1530.3. ASTM E84 Class A gelijmd. ASTM E84 Class B ongelijmd. BS 5852 Crib 5 met behandeling. BS 5852 Part 1. 5867 part 2 type B. CAN ULC S109 met behandeling. EN 1021-1/2. EN 13501, B-s2, d0 met behandeling. IMO FTP Code 2010:Part 8. JIS L 1091 A-1 D. NF D 60 013. NFPA 260. NFPA 701 met behandeling. SN 198 898 5.3 met behandeling. UNI 9175 1IM. US Cal. Bull. 117-2013. ÖNORM B1 / Q1. (Op aanvraag sturen wij u graag een kopie van het testrapport toe).
Onderhoud Zie de ISO symbolen. Zonder stoom strijken. Desinfectie, kvadrat.dk.

FR
Domaine d'utilisation Tissu d'ameublement pour aménagement privé et public.
Description 100% laine vierge. Largeur env. 150 cm. Poids env. 840 g/m lg. Teinture en bourre. Des écarts de colori sont à prévoir.
Lisière ↔
Résistance à l'abrasion: Env. 45.000 révolutions selon le procédé Martindale EN ISO 12947.
Résistance à la lumière (ISO) 5-6. **Boulochage** (EN ISO) 3. **Résistance au frottement** (ISO) sec 4-5, mouillé 4-5. **Absorption acoustique** (EN ISO 354) 0.60/Class C (à plat), 0.70/Class C (plié). **Airflow** 678 Pa s/m. **Normes au feu:** AS/NZS 1530.3. ASTM E84 Class A collé. ASTM E84 Class B non collé. BS 5852 Crib 5 avec traitement. BS 5852 Part 1. 5867 part 2 type B. CAN ULC S109 avec traitement. EN 1021-1/2. EN 13501, B-s2, d0 avec traitement. IMO FTP Code 2010:Part 8. JIS L 1091 A-1 D. NF D 60 013. NFPA 260. NFPA 701 avec traitement. SN 198 898 5.3 avec traitement. UNI 9175 1IM. US Cal. Bull. 117-2013. ÖNORM B1 / Q1. (La copie du compte rendu des tests est disponible sur demande).
Entretien Voir les symboles ISO. Repassage sans vapeur. Désinfection, voir kvadrat.dk.

IT
Destinazione d'uso Rivestimento per imbottiti casa e contract.
Caratteristiche 100% lana vergine. Altezza circa 150 cm. Peso circa 840 gr/mtl. Tinto in fiocco. Possibili differenze colore.
Cimosa ↔
Abrasione: Circa 45.000 cicli/metodo Martindale EN 12947. **Resistenza alla luce** (ISO) 5-6. **Pilling** (EN ISO) 3. **Resistenza allo sfregamento** (ISO) condizione a secco 4-5, condizione umido 4-5. **Assorbimento acustico** (EN ISO 354) 0.60/Class C (a pannello (tesa)), 0.70/Class C (arricciata). **Airflow** 678 Pa s/m. **Ignifugazione:** AS/NZS 1530.3. ASTM E84 Class A incollato. ASTM E84 Class B non incollato. BS 5852 Crib 5 se trattato ignifugo. BS 5852 Part 1. 5867 part 2 type B. CAN ULC S109 se trattato ignifugo. EN 1021-1/2. EN 13501, B-s2, d0 se trattato ignifugo. IMO FTP Code 2010:Part 8. JIS L 1091 A-1 D. NF D 60 013. NFPA 260. NFPA 701 se trattato ignifugo. SN 198 898 5.3 trattato ignifugo. UNI 9175 1IM. US Cal. Bull. 117-2013. ÖNORM B1 / Q1. (Disponibile copia del test).
Manutenzione Per favore seguire simboli ISO. Stirare senza vapore. Per disinfettare, vedi il sito kvadrat.dk.

ES
Aplicación Oficinas, hoteles, instituciones, uso doméstico.
Descripción 100% lana virgen. Anchura aprox. 150 cm. Peso aprox. 840 gr/ml. Teñido al material. Variaciones en color.
Filo ↔
Resistencia al desgaste: Aprox. 45.000 ciclos según el método Martindale EN ISO 12947. **Resistencia a la luz** (ISO) 5-6. **Relleno** (EN ISO) 3. **Solidez al frotamiento** (ISO) seco 4-5, mojado 4-5. **Absorción acústica** (EN ISO 354) 0.60/Class C (estor), 0.70/Class C (cortina). **Airflow** 678 Pa s/m.
Resistencia al fuego: AS/NZS 1530.3. ASTM E84 Class A pegado. ASTM E84 Class B sin pegar. BS 5852 Crib 5 con tratamiento. BS 5852 Part 1. 5867 part 2 type B. CAN ULC S109 con tratamiento. EN 1021-1/2. EN 13501, B-s2, d0 con tratamiento. IMO FTP Code 2010:Part 8. JIS L 1091 A-1 D. NF D 60 013. NFPA 260. NFPA 701 con tratamiento. SN 198 898 5.3 con tratamiento. UNI 9175 1IM. US Cal. Bull. 117-2013. ÖNORM B1 / Q1. (Copia del informe de ensayos disponible).
Mantenimiento Consulte los simbolos ISO. Planchar sin vapor. Desinfección, visita kvadrat.dk.

JP
用途 オフィス、ホテル、各種施設、住宅インテリア。
詳細 ニューウール 100%。幅：150 cm。重量： 1m あたり約 840 gr。原材料染色。色に多少の違いが生じる場合があります。
セルビッチ ↔
テスト
磨耗：マーチンデール法により摩擦運動約 45.000 回。EN ISO 12947。**耐光性：**(ISO) 5-6。**ピリング** (EN ISO) 3。**摩擦保証：**(ISO) 乾燥状態 4-5、濡れた状態 4-5。**吸音率** (EN ISO 354) 0.60/Class C (パネル状)、0.70/Class C (ドレープ状)。**気流:** 678 Pa s/m。**防炎性：**AS/NZS 1530.3 。ASTM E84 class A 耐火性レベル1。ASTM E84 Class B unadhered。特殊耐炎処理を行うことにより、BS 5852 Crib 5 に到達可能。BS 5852 Part 1。5867 part 2 type B。特殊耐炎処理を行うことにより、CAN ULC S109 に到達可能。EN 1021-1/2。特殊耐炎処理を行うことにより、EN 13501, B-s2, d0 に到達可能。IMO FTP Code 2010:Part 8。JIS L 1091 A-1 D。NF D 60 013。NFPA 260。特殊耐炎処理を行うことにより、NFPA 701 に到達可能。特殊耐炎処理を行うことにより、SN 198 898 5.3 に到達可能。UNI 9175 1IM。US Cal. Bull. 117-2013。ÖNORM B1 / Q1。(認定書類のご用意あり。)
お手入れ
ISO シンボル参照。アイロンはスチームなしでかけてください。消毒について?kvadrat.dkまで参照ください。

CN
适用范围 办公室，宾馆酒店，公共设施，居家使用。**成分** 100% 羊毛。幅宽59英寸 (150cm)。重量840克/延米，纱染色面料。面料颜色有些许色差。
图纹方向 ↔
马丁代尔法约45,000转。EN ISO 12947。**光照色牢度** (ISO) 5-6。**起毛起球** (EN ISO) 3。**磨擦色牢度** (ISO) 干燥4-5、湿4-5。**吸声系数** (EN ISO 354) 0.60/Class C (隔断帘), 0.70/Class C (一般窗帘使用)。**气流阻力** 678 Pa s/m。**阻燃性:** AS/NZS 1530.3。ASTM E84 Class A 防火等级1。ASTM E84 Class B unadhered。特别耐火处理时BS 5852 Crib 5 可以满足。BS 5852 Part 1。5867 part 2 type B。特别耐火处理时EN 13501, B-s2, d0 可以满足。EN 1021-1/2。特别耐火处理时EN 13501, B-s2, d0 可以满足。IMO FTP Code 2010:Part 8。JIS L 1091 A-1 D。NF D 60 013。NFPA 260。特别耐火处理时NFPA 701 可以满足。特别耐火处理时SN 198 898 5.3 可以满足。UNI 9175 1IM 。US Cal. Bull. 117-2013。ÖNORM B1 / Q1。(可提供测试报告副本)。
维护 请参照ISO标志。可熨烫但要避免蒸汽。消毒请参阅 kvadrat.dk。

0575/23

GREENGUARD
PRODUCT CERTIFIED FOR LOW CHEMICAL EMISSIONS UL.COM/GG
UL 2818
GOLD

10 year warranty

Quality and environmental system accreditation according to ISO 9001 and ISO 14001.
* ACT® Registered Certification Marks
* Abrasion test results exceeding ACT performance guidelines are not an indicator of product lifespan. Multiple factors affect fabric durability and appearance retention.
EU Ecolabel: Encouraging the use of sustainable fibres. Durable and high quality. Hazardous substances restricted.
Contact and further information **kvadrat.dk**

US contact info: 1-800-620-9309

Canvas 2

kvadrat

Canvas 2

764

854

244

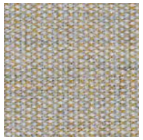
224

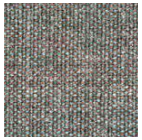
936

264

254

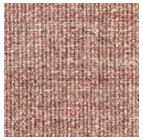
356

124

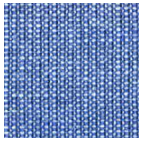
726

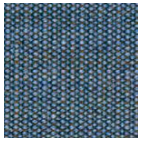
734

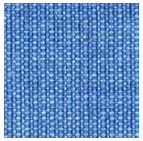
746

114

134

794

786

174

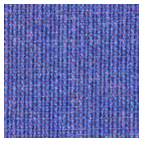
666

716

414

154

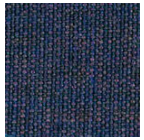
684

424

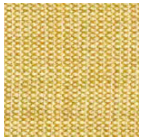
446

Canvas 2

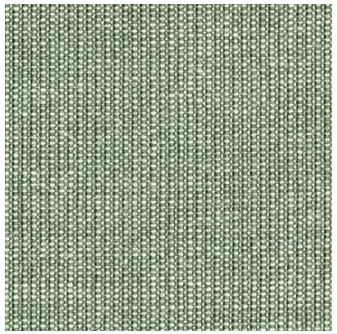
926

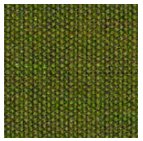
954

996

946

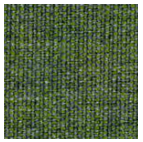
974

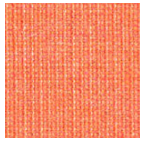
546

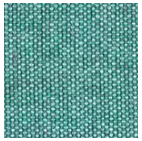
836

984

364

454

556

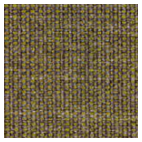
964

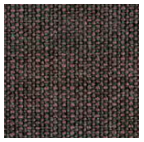
674

216

374

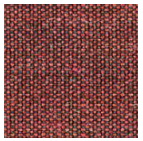
576

654

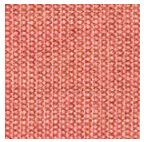
566

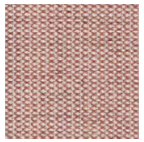
614

644

694

08.2021

Canvas 2
Designed by Giulio Ridolfo

DK
Anvendelse Kontorer, hoteller, institutioner, private indretninger. Stor slidstyrke.
Beskrivelse 90% ny uld, kamgarn, 10% nylon. Bredde ca. 140 cm. Vægt ca. 480 g/lbm. Materialefarvet. Nuanceforskel kan forekomme.
Ægkant ↔
Slidstyrke: Ca. 100.000 slidbevægelser efter Martindale metoden EN ISO 12947. **Lysægthed** (ISO) 5-6. **Pilling** (EN ISO) 4. **Gnidægthed** (ISO) tør 4-5, våd 4-5. **Lydabsorption** (EN ISO 354) 0.60/Class C (fladt), 0.80/Class B (foldet). **Airflow** 849 Pa s/m. **Flammesikring:** AS/NZS 1530.3. BS 5852 Crib 5 med flammesikring. BS 5852 ignition source 3. BS 5852 Part 1. EN 1021-1/2. GB 50222 med flammesikring. IMO FTP Code 2010:Part 8. NF D 60 013. NFPA 260. SN 198 898 5.3 med flammesikring. UNI 9175 1IM. US Cal. Bull. 117-2013. ÖNORM B1 / Q1. (Kopi af testrapport kan rekvireres).
Vedligeholdelse Se ISO symboler. Desinfektion, se kvadrat.dk.

UK/US
Application Offices, hotels, institutions, domestic use. Great durability.
Description 90% new wool, worsted, 10% nylon. Width app. 55 inches (140 cm). Weight app. 480 g/lin.m, 15.4 oz/ly. Material dyed. Colour differences may occur.
Selvedge/Direction ↔
Abrasion: App. 100,000 rubs acc. to the Martindale method EN ISO 12947*. **Lightfastness** (ISO) 5-6. **Pilling** (EN ISO) 4. **Fastness to rubbing** (ISO) dry 4-5, wet 4-5. **Sound absorption** (EN ISO 354) 0.60/Class C (flat), 0.80/Class B (waved). **Airflow** 849 Pa s/m. **Flame resistance:** AS/NZS 1530.3. BS 5852 Crib 5 with treatment. BS 5852 ignition source 3. BS 5852 Part 1. EN 1021-1/2. GB 50222 B1 with treatment. IMO FTP Code 2010:Part 8. NF D 60 013. NFPA 260. SN 198 898 5.3 with treatment. UNI 9175 1IM. US Cal. Bull. 117-2013. ÖNORM B1 / Q1. (Copy of test report available).
Care Please see the ISO symbols. Disinfection, see kvadrat.dk.

DE
Anwendungsbereich Büros, Hotels, Objektbereich, privater Wohnbereich. Hohe Strapazierfähigkeit.
Beschreibung 90% Schurwolle, Kammgarn, 10% Nylon. Breite ca. 140 cm. Gewicht ca. 480 g/m. Materialgefärbt. Farbunterschiede können vorkommen.
Webkant ↔
Scheuerfestigkeit: Ca. 100.000 Scheuerhübe nach der Martindale Methode EN ISO 12947. **Lichtechtheit** (ISO) 5-6. **Pilling** (EN ISO) 4. **Reibechtheit** (ISO) trocken 4-5, nass 4-5. **Schallabsorption** (EN ISO 354) 0.60/Class C (glatt), 0.80/Class B (gefaltet). **Airflow** 849 Pa s/m. **Flammschutz:** AS/NZS 1530.3. BS 5852 Crib 5 mit Ausrüstung. BS 5852 ignition source 3. BS 5852 Part 1. EN 1021-1/2. GB 50222 mit Ausrüstung. IMO FTP Code 2010:Part 8. NF D 60 013. NFPA 260. SN 198 898 5.3 mit Ausrüstung. UNI 9175 1IM. US Cal. Bull. 117-2013. ÖNORM B1 / Q1. (Testbericht verfügbar).
Pflege Siehe ISO Pflegesymbole. Desinfektion, siehe kvadrat.dk.

NL
Toepassing Kantoren, hotels, instellingen, de privésfeer. Uitstekende slijtvastheid.
Omschrijving 90% scheerwol, kamgaren, 10% nylon. Breedte ca. 140 cm. Gewicht ca. 480 gr/str. m. Materiaalgeverfd. Kleurverschillen kunnen optreden.
Zelfkant ↔
Slijtvastheid: Ca. 100.000 toeren Martindale EN ISO 12947. **Lichtechtheid** (ISO) 5-6. **Pilling** (EN ISO) 4. **Wrijfechtheid** (ISO) droge 4-5, natte 4-5. **Geluidsabsorptie** (EN ISO 354) 0.60/Class C (vlak), 0.80/Class B (geplooid). **Airflow** 849 Pa s/m. **Brandwerendheid:** AS/NZS 1530.3. BS 5852 Crib 5 met behandeling. BS 5852 ignition source 3. BS 5852 Part 1. EN 1021-1/2. GB 50222 met behandeling. IMO FTP Code 2010:Part 8. NF D 60 013. NFPA 260. SN 198 898 5.3 met behandeling. UNI 9175 1IM. US Cal. Bull. 117-2013. ÖNORM B1 / Q1. (Op aanvraag sturen wij u graag een kopie van het testrapport toe).
Onderhoud Zie de ISO symbolen. Desinfectie, kvadrat.dk.

FR
Domaine d'utilisation Tissu d'ameublement pour aménagement privé et public. Grande résistance.
Description 90% laine vierge, peigné, 10% nylon. Largeur env. 140 cm. Poids env. 480 g/m lg. Teinture en bourre. Ecarts des coloris possibles.
Lisière ↔
Résistance à l'abrasion: Env. 100.000 révolutions selon le procédé Martindale EN ISO 12947. **Résistance à la lumière** (ISO) 5-6. **Boulochage** (EN ISO) 4. **Résistance au frottement** (ISO) sec 4-5, mouillé 4-5. **Absorption acoustique** (EN ISO 354) 0.60/Class C (à plat), 0.80/Class B (plié). **Airflow** 849 Pa s/m. **Normes au feu:** AS/NZS 1530.3. BS 5852 Crib 5 avec traitement. BS 5852 ignition source 3. BS 5852 Part 1. EN 1021-1/2. GB 50222 avec traitement. IMO FTP Code 2010:Part 8. NF D 60 013. NFPA 260. SN 198 898 5.3 avec traitement. UNI 9175 1IM. US Cal. Bull. 117-2013. ÖNORM B1 / Q1. (La copie du compte rendu des tests est disponible sur demande).
Entretien Voir les symboles ISO. Désinfection, voir kvadrat.dk.

IT
Destinazione d'uso Rivestimento per imbottiti casa e contract. Alta resistenza all'abrasione.
Caratteristiche 90% lana vergine, pettinata, 10% nylon. Altezza circa 140 cm. Peso circa 480 gr/mtl. Tinto in fiocco. Possibili differenze per colore.
Cimosa ↔
Abrasione: Circa 100.000 cicli/metodo Martindale EN ISO 12947. **Resistenza alla luce** (ISO) 5-6. **Pilling** (EN ISO) 4. **Resistenza allo sfregamento** (ISO) condizione a secco 4-5, condizone umido 4-5. **Assorbimento acustico** (EN ISO 354) 0.60/Class C (tenda a pannello (tesa)), 0.80/Class B (tenda arricciata). **Airflow** 849 Pa s/m. **Ignifugazione:** AS/NZS 1530.3. BS 5852 Crib 5 trattato ignifugo. BS 5852 ignition source 3. BS 5852 Part 1. EN 1021-1/2. GB 50222 trattato ignifugo. IMO FTP Code 2010:Part 8. NF D 60 013. NFPA 260. SN 198 898 5.3 trattato ignifugo. UNI 9175 1IM. US Cal. Bull. 117-2013. ÖNORM B1 / Q1. (Disponibile copia del test).
Manutenzione Per favore seguire simboli ISO. Per disinfettare, vedi il sito kvadrat.dk.

ES
Aplicación Oficinas, hoteles, instituciones, uso doméstico. Gran resistencia al desgaste.
Descripción 90% lana virgen, peinada, 10% nilón. Anchura aprox. 140 cm. Peso aprox. 480 gr/ml. Teñido en material. Posibles variaciones de color.
Filo ↔
Resistencia al desgaste: Aprox. 100.000 ciclos según el método Martindale EN ISO 12947. **Resistencia a la luz** (ISO) 5-6. **Relleno** (EN ISO) 4. **Solidez al frotamiento** (ISO) seco 4-5, mojado 4-5. **Absorción acústica** (EN ISO 354) 0.60/Class C (estor), 0.80/Class B (cortina). **Airflow** 849 Pa s/m. **Resistencia al fuego:** AS/NZS 1530.3. BS 5852 Crib 5 con tratamiento. BS 5852 ignition source 3. BS 5852 Part 1. EN 1021-1/2. GB 50222 con tratamiento. IMO FTP Code 2010:Part 8. NF D 60 013. NFPA 260. SN 198 898 5.3 con tratamiento. UNI 9175 1IM. US Cal. Bull. 117-2013. ÖNORM B1 / Q1. (Copia del informe de ensayos disponible).
Mantenimiento Consulte los símbolos ISO. Desinfección, visita kvadrat.dk.

JP
用途 オフィス、ホテル、各種施設、住宅インテリア。耐耗性大。
詳細 90% ニューウール、ウーステッド、10% ナイロン。幅：140 cm。重量：1m あたり約 480 g。製品染め。色彩ニューアンスに多少の違いが生じる可能性あり。
耳, ふち. ↔
テスト：
磨耗：マーチンデール法により摩擦運動約 100.000 回。EN ISO 12947。**色あせ保障：**(ISO) 5-6。**ピリング** (EN ISO) 4。**摩擦保証：**(ISO) 乾燥状態 4-5、濡れた状態 4-5。**吸音率** (EN ISO 354) 0.60/Class C (パネル状)、0.80/Class B (ドレープ状)。**気流:** 849 Pa s/m。**耐炎性：**AS/NZS 1530.3。特殊耐炎処理を行うことにより、BS 5852 Crib 5 に到達可能。BS 5852 ignition source 3。BS 5852 Part 1。EN 1021-1/2。特殊耐炎処理を行うことにより、GB 50222 に到達可能。IMO FTP Code 2010:Part 8。NF D 60 013。NFPA 260。特殊耐炎処理を行うことにより、SN 198 898 5.3 に到達可能。UNI 9175 1IM。US Cal. Bull. 117-2013。ÖNORM B1 / Q1。(テストレポートのコピー入手可能。)
手入れ
ISO シンボル参照。消毒について?kvadrat.dkまで参照ください。

CN
适用范围 办公室、宾馆酒店、公共设施、居家使用。耐耗性大。
成分 90%新羊毛 (精纺), 10%尼龙。幅宽约55英寸 (140cm)。重量约480克/延米。原材料染色面料。颜色可能稍有色差。
图纹方向 ↔
马丁代尔法约100,000转。EN ISO 12947。**光照色牢度** (ISO) 5-6。**起毛起球** (EN ISO) 4。**摩擦色牢度** (ISO) 干燥4-5, 湿4-5。**吸声系数** (EN ISO 354) 0.60/Class C (隔断帘), 0.80/Class B (一般窗帘使用)。**气流阻力** 849 Pa s/m。**阻燃性:** AS/NZS 1530.3。特别耐火处理时BS 5852 Crib 5 可以满足。BS 5852 ignition source 3。BS 5852 Part 1。EN 1021-1/2。特别耐火处理时GB 50222 可以满足。IMO FTP Code 2010:Part 8。NF D 60 013。NFPA 260。特别耐火处理时SN 198 898 5.3 可以满足。UNI 9175, 1IM。US Cal. Bull. 117-2013。ÖNORM B1 / Q1。(可提供测试报告副本)。
维护 请参照ISO标志。消毒请参阅kvadrat.dk。

GREENGUARD
PRODUCT CERTIFIED FOR LOW CHEMICAL EMISSIONS UL.COM/GG UL 2818
GOLD

10 year warranty

Quality and environmental system accreditation according to ISO 9001 and ISO 14001.
*ACT® Registered Certification Marks
* Abrasion test results exceeding ACT performance guidelines are not an indicator of product lifespan. Multiple factors affect fabric durability and appearance retention.
EU Ecolabel: Encouraging the use of sustainable fibres. Durable and high quality. Hazardous substances restricted.
Contact and further information **www.kvadrat.dk**

US contact info: 1-800-620-9309

Patio

kvadrat

150

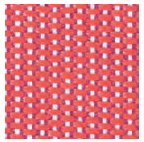
550

210

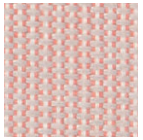
340

370

230

100

110

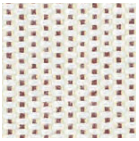
430

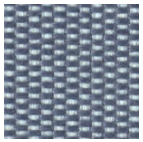
170

140

200

Patio

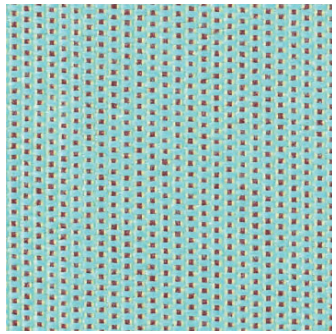
840

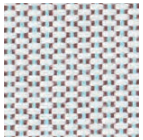
220

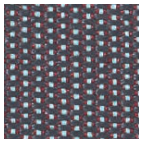
970

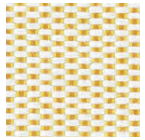
410

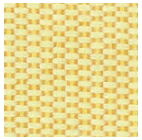
440

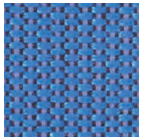
750

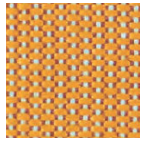
450

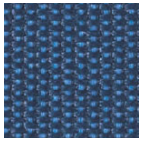
780

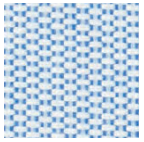
730

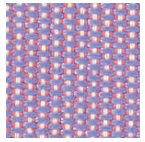
650

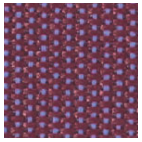
570

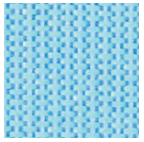
740

12.2018

Patio
Designed by Karina Nielsen Rios

DK
Anvendelse Uden- og indendørs møbelstof til såvel privat og offentlig indretning. Resistens overfor skimmel, klor-, havvand og UV.
Beskrivelse 100% Trevira CS. Fluorcarbon-fri vandafvisende finish. Bredde ca. 140 cm. Vægt ca. 560 g/lbm. Garnfarvet. Nuanceforskel kan forekomme.
Ægkant ↔
Slidstyrke: Ca. 50.000 slidbevægelser efter Martindale metoden EN ISO 12947. **Lysægthed** (ISO) 7. **Vejrægthed** (ISO) 6-7. **Pilling** (EN ISO) 3-4. **Gnidægthed** (ISO) tør 4-5, våd 4-5. **Spray test** (EN) 3. **Resistens overfor tilsmudsning** min. 4 (BS). **Flammesikring:** BS 5852 ignition source 3. BS 5852 part 1 ignition source 0. DIN 4102 B1. EN 1021-1/2. IMO FTP Code 2010:Part 8. NF D 60 013. SN 198 898 5.2. UNI 9175 1IM. US Cal. Bull. 117-2013. ÖNORM B1 / Q1. (Kopi af testrapport kan rekvireres).
Vedligeholdelse Se ISO symboler. Krympning ca. 1% ved vask 30°C.

UK
Application Out- and indoor upholstery for both domestic and public decoration. Mildew, chlorine, seawater and UV resistant.
Description 100% Trevira CS. Fluorocarbon-free water repellent finish. Width app. 55 inches (140 cm). Weight app. 560 g/lin.m. Yarn dyed. Colour differences may occur.
Selvedge ↔
Abrasion: App. 50,000 rubs acc. to the Martindale method EN ISO 12947. **Lightfastness** (ISO) 7. **Fastness to weathering** (ISO) 6-7. **Pilling** (EN ISO) 3-4. **Fastness to rubbing** (ISO) dry 4-5, wet 4-5. **Spray test** (EN) 3. **Resistant to visible soiling** (BS) min. 4. **Flame resistance:** BS 5852 ignition source 3. BS 5852 part 1 ignition source 0. DIN 4102 B1. EN 1021-1/2. IMO FTP Code 2010:Part 8. NF D 60 013. SN 198 898 5.2. UNI 9175 1IM. US Cal. Bull. 117-2013. ÖNORM B1 / Q1. (Copy of test report available).
Care Please see the ISO symbols. Shrinkage app. 1% when washed at 30°C.

DE
Anwendungsbereich Möbelstoff wohlgeeignet im sowohl privaten als öffentlichen Wohnbereich. Resistent gegenüber Schimmel, Chlor-, Meerwasser und UV.
Beschreibung 100% Trevira CS. Fluorcarbon-frei wasserabweizend Ausrüstung. Breite ca. 140 cm. Gewicht ca. 560 g/lfd.m. Garngefärbt. Farbunterschiede können vorkommen.
Webkant ↔
Scheuerfestigkeit: Ca. 50.000 Scheuerhübe gemäss der Martindale Methode EN ISO 12947. **Lichtechheit** (ISO) 7. **Wetterechtheit** (ISO) 6-7. **Pilling** (EN ISO) 3-4. **Reibechtheit** (ISO) trocken 4-5, nass 4-5. **Spraytest** (EN) 3. **Resistent gegenüber Verschmutzung** (BS) min. 4. **Flammschutz:** BS 5852 ignition source 3. BS 5852 part 1 ignition source 0. DIN 4102 B1. EN 1021-1/2. IMO FTP Code 2010:Part 8. NF D 60 013. SN 198 898 5.2. UNI 9175 1IM. US Cal. Bull. 117-2013. ÖNORM B1 / Q1. (Kopie von Prüfungsbericht verfügbar).
Pflege Sehen Sie bitte die ISO Pflegesymbole. Wascheinlauf ca. 1% bei 30°C.

NL
Toepassing Uitstekend toepasbaar zowel in particuliere woningen als voor projekten. Schimmel, chloor- , zeewater en UV resistent.
Omschrijving 100% Trevira CS. Fluorcarbon-vrije water afstotende behandleling. Breedte ca. 140 cm. Gewicht ca. 560 gr/str. m. Garengeverfd. Kleurverschillen kunnen optreden.
Zelfkant ↔
Slijtvastheid: Ca. 50.000 toeren Martindale EN ISO 12947. **Lichtechtheid** (ISO) 7. **Kleurechtheid bij weersomstandigheden** (ISO) 6-7. **Pilling** (EN ISO) 3-4. **Wrijfechtheid** (ISO) droge 4-5, natte 4-5. **Spray test** (EN) 3. **Weerstand tegen vervuilling** (BS) min. 4. **Brandvrijheid:** BS 5852 ignition source 3. BS 5852 part 1 ignition source 0. DIN 4102 B1. EN 1021-1/2. IMO FTP Code 2010:Part 8. NF D 60 013. SN 198 898 5.2. UNI 9175 1IM. US Cal. Bull. 117-2013. ÖNORM B1 / Q1. (Op aanvraag sturen wij U graag een kopie van het testrapport toe).
Onderhoud Zie de ISO symbolen. Krimp ca. 1% bij 0°C.

FR
Domaine d'utilisation Tissu d'ameublement pour aménagement privé et public. Résistant aux moisisures, au chlore, à l'eau de mer et UV.
Description 100% Trevira CS. Fini hydrofuge sans fluorocarbone. Largeur env. 140 cm. Poids env. 560 g/m lg. Teinture sur fil. Ecarts des coloris possibles.
Lisière ↔
Résistance à l'abrasion: Env. 50.000 révolutions selon le procédé Martindale EN ISO 12947. **Résistance à la lumière** (ISO) 7. **Résistance aux intempéries** (ISO) 6-7. **Boulochage** (EN ISO) 3-4. **Résistance au frottement** (ISO) sec 4-5, mouillé 4-5. **Test de pulvérisation** (EN) 3. **Résistance à la salissure visible** (BS) min. 4. **Normes au feu:** BS 5852 ignition source 3. BS 5852 part 1 ignition source 0. DIN 4102 B1. EN 1021-1/2. IMO FTP Code 2010:Part 8. NF D 60 013. SN 198 898 5.2. UNI 9175 1IM. US Cal. Bull. 117-2013. ÖNORM B1 / Q1. (La copie du compte rendu des tests est disponible sur demande).
Entretien Voir les symboles ISO. Rétrécissement: Env. 1% pour lavage à 30°C.

IT
Destinazione d'uso Rivestimenti per imbottiti, casa e contract. Resistente alla muffa, al cloro, all' acqua de mare e UV.
Caratteristiche 100% Trevira CS. Finitura idrorepellente senza fluorcarbon. Altezza circa 140 cm. Peso circa 560 gr/mtl. Tinto in filo. Possibili differenze per colore.
Cimosa ↔
Resistenza all'abrasione: circa 50.000 cicli/metodo Martindale EN ISO 12947. **Resistenza alla luce** (ISO) 7. **Resistenza alle intemperie** (ISO) 6-7. **Pilling** (EN ISO) 3-4. **Resistenza allo sfregamento** (ISO) condizione a secco 4-5, condizione umido 4-5. **Prova dello spruzzo** (EN) 3. **Resistenza della sporcizia visibile** (BS) min. 4. **Ignifugazione:** BS 5852 ignition source 3. BS 5852 part 1 ignition source 0. DIN 4102 B1. EN 1021-1/2. IMO FTP Code 2010:Part 8. NF D 60 013. SN 198 898 5.2. UNI 9175 1IM. US Cal. Bull. 117-2013. ÖNORM B1 / Q1. (Disponibile copia del test).
Manutenzione Per favore seguire simboli ISO. Restrigimento 1% quando lavata 30°C.

ES
Aplicación Tapicería para decoracion de uso doméstico y público. Resistente al moho, al cloro, al aqua salina y UV.
Descripción 100% Trevira CS. Repelente al aqua libre de fluorocarbonos. Anchura aprox. 140 cm. Peso aprox. 560 gr/ml. Teñido en hilado. Posibles variaciones de tintadas.
Filo ↔
Resistencia al desgaste: Aprox. 50.000 ciclos según el método Martindale EN ISO 12947. **Estabilidad del color a la luz** (ISO) 7. **Resistencia a la intemperie** (ISO) 6-7. **Relleno** (EN ISO) 3-4. **Solidez al frotamiento** (ISO) seco 4-5, mojado 4-5. **Spray test** (EN) 3. **Resistencia a la suciedad visible** (BS) min. 4. **Resistencia al fuego:** BS 5852 fuente de ignicion 3. BS 5852 part 1 fuente de ignicion 0. DIN 4102 B1. EN 1021-1/2. IMO FTP Code 2010:Part 8. NF D 60 013. SN 198 898 5.2. UNI 9175 1IM. US Cal. Bull. 117-2013. ÖNORM B1 / Q1. (Copia del informe de ensayos disponible).
Mantenimiento Consulte los símbolos ISO. Encogimiento aprox. un 1% en lavado a 30°C.

JP
用途 住宅及び公共施設向けの室内/室外用テキスタイル耐久性: カビ/塩素/海水/UV。
詳細 100% トレヴィーラ CS。無機性撥水加工済み。幅：140 cm。重量：1m あたり約 560 g。糸染め。色彩ニューアンスに多少の違いが生じる可能性あり。
耳, ふち. ↔
テスト：
磨耗：マーチンデール法により摩擦運動約50,000 回。EN ISO 12947。**色褪せ保証：**(ISO) 7。**耐候性**(ISO) 6-7。**ピリング** (EN ISO) 3-4。**摩擦保証：**(ISO) 乾燥状態4-5、濡れた状態4-5。**スプレーテスト済み** (EN) 3。**防汚性** (BS) min. 4。**耐炎性：**BS 5852 ignition source 3。BS 5852 part 1 ignition source 0。DIN 4102 B1。EN 1021-1/2。IMO FTP Code 2010:Part 8。NF D 60 013。SN 198 898 5.2。UNI 9175 1IM。US Cal. Bull. 117-2013。ÖNORM B1 / Q1。(テストレポートのコピー入手可能。)
手入れ
ISOシンボル参照。30°C で洗浄した際の縮み約 1%。

CN
适用范围 适用于住宅和公共空间的室内兼室外软装面料具有防发霉、耐氯、耐海水、抗紫外线特性。
成分 100%Trevira CS。不含碳氟化合物的防泼水涂层。幅宽约55英寸 (140cm)。重量约560克/延米。纱染色面料。颜色可能稍有色差。
图纹方向 ↔
马丁代尔法约50,000转。EN ISO 12947。**光照色牢度** (ISO) 7。**耐气候色牢度** (ISO) 6-7。**起毛起球** (EN ISO) 3-4。**摩擦色牢度**(ISO) 干燥4-5、湿4-5。**喷雾测试** (EN) 3。**抗可见污损** (BS) min. 4。**阻燃性:** BS 5852 ignition source 3。BS 5852 part 1 ignition source 0。DIN 4102 B1。EN 1021-1/2。IMO FTP Code 2010:Part 8。NF D 60 013。SN 198 898 5.2。UNI 9175 1IM。US Cal. Bull. 117-2013。ONORM B1 / Q1。(可提供测试报告副本)。
维护 请参照ISO标志。于温度30°C清洗时, 面料缩水率约1%。

30

0575/18

10 year warranty

Quality and environmental system accreditation according to ISO 9001 and ISO 14001.
Contact and further information **www.kvadrat.dk**

Relate

kvadrat

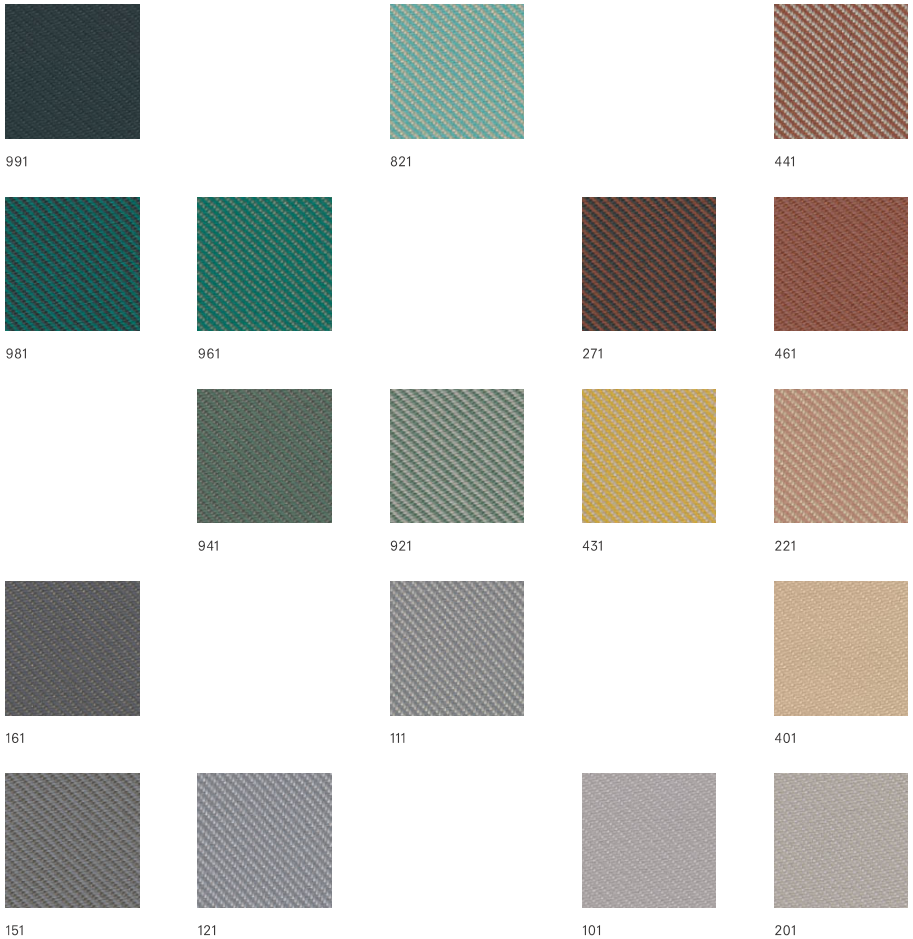

Relate

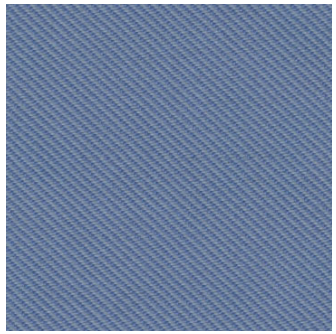
741

711

771

381

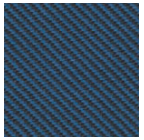
881

641

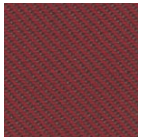
671

691

791

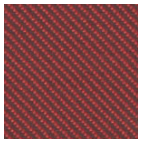
571

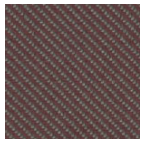
371

181

191

561

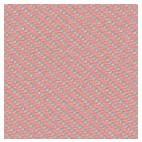
611

341

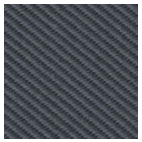
171

11.2020

Relate
Designed by Patricia Urquiola

DK
Anvendelse Kontorer, hoteller, institutioner, private indretninger. Stor slidstyrke.
Beskrivelse 100% Trevira CS. Bredde ca. 140 cm. Vægt ca. 450 g/lbm. Garnfarvet. Nuanceforskel kan forekomme.
Ægkant ↕
Slidstyrke: Ca. 80.000 slidbevægelser efter Martindale metoden. EN ISO 12947. **Lysægthed** (ISO) 5-7. **Pilling** (EN ISO) 4-5. **Gnidægthed** (ISO) tør 4-5, våd 4-5. **Lydabsorption** (EN ISO 354) 0.50/Class D (fladt), 0.70/Class C (foldet). **Airflow** 2241 Pa s/m. **Flammesikring:** AS/NZS 3837 Class 2. ASTM E84 class A. ASTM E84 class B limet. BS 5852 Crib 5. BS 5852 part 1 med flammesikring. DIN 4102 B1. EN 1021-1/2. EN 13501 B-s1, d0. IMO FTP Code 2010:Part 8. NF D 60 013. NF P 92 507 M1. NFPA 701. SN 198 898 5.2. UNI 9175 1IM. UNI 9177 classe 1. US Cal. Bull. 117-2013. ÖNORM B1 / Q1. (Kopi af testrapport kan rekvireres).
Vedligeholdelse Se ISO symboler. Krympning ca. 2% ved vask 60°C. Desinfektion, se www.kvadrat.dk.

UK/US
Application Offices, hotels, institutions, domestic use. Great durability. In accordance with California AB2998 or similar regulation in other states of North America, this product should not be used for residential upholstery in USA.
Description 100% Trevira CS. Width app. 55 inches (140 cm). Weight app. 14.4 oz/ly (450 g/lin.m). Yarn dyed. Colour differences may occur.
Selvedge/Direction ↕
Abrasion: App. 80,000 rubs acc. to the Martindale method. EN ISO 12947. **Lightfastness** (ISO) 5-7. **Pilling** (EN ISO) 4-5. **Fastness to rubbing** (ISO) dry 4-5, wet 4-5. **Sound absorption** (EN ISO 354) 0.50/Class D (flat), 0.70/Class C (waved). **Airflow** 2241 Pa s/m. **Flame resistance:** AS/NZS 3837 Class 2. ASTM E84 class A. ASTM E84 class B adhered. BS 5852 Crib 5. BS 5852 part 1 with treatment. DIN 4102 B1. EN 1021-1/2. EN 13501 B-s1, d0. IMO FTP Code 2010:Part 8. NF D 60 013. NF P 92 507 M1. NFPA 701. SN 198 898 5.2. UNI 9175 1IM. UNI 9177 classe 1. US Cal. Bull. 117-2013. ÖNORM B1 / Q1. (Copy of test report available).
Care Please see the ISO symbols. Shrinkage app. 2% when washed at 60°C. Disinfection, see www.kvadrat.dk.

DE
Anwendungsbereich Büros, Hotels, Objektbereich, privater Wohnbereich. Hohe Strapazierfähigkeit.
Beschreibung 100% Trevira CS. Breite ca. 140 cm. Gewicht ca. 450 g/m. Garngefärbt. Farbunterschiede können vorkommen.
Webkant ↕
Scheuerfestigkeit: Ca. 80.000 Scheuerhübe nach der Martindale Methode. EN ISO 12947. **Lichtechtheit** (ISO) 5-7. **Pilling** (EN ISO) 4-5. **Reibechtheit** (ISO) trocken 4-5, nass 4-5. **Schallabsorption** (EN ISO 354) 0.50/Class D (glatt), 0.70/Class C (gefaltet). **Airflow** 2241 Pa s/m. **Flammschutz:** AS/NZS 3837 Class 2. ASTM E84 class A. ASTM E84 class B verklebt. BS 5852 Crib 5. BS 5852 part 1 mit Ausrüstung. DIN 4102 B1. EN 1021-1/2. EN 13501 B-s1, d0. IMO FTP Code 2010:Part 8. NF D 60 013. NF P 92 507 M1. NFPA 701. SN 198 898 5.2. UNI 9175 1IM. UNI 9177 classe 1. US Cal. Bull. 117-2013. ÖNORM B1 / Q1. (Testbericht verfügbar).
Pflege Siehe ISO Pflegesymbole. Wascheinlauf ca. 2% bei 60°C. Desinfektion, siehe www.kvadrat.dk.

NL
Toepassing Kantoren, hotels, instellingen, de privésfeer. Uitstekende slijtvastheid.
Omschrijving 100% Trevira CS. Breedte ca. 140 cm. Gewicht ca. 450 gr/str. m. Garengeverfd. Kleurverschillen kunnen optreden.
Zelfkant ↕
Slijtvastheid: Ca. 80.000 toeren Martindale. EN ISO 12947. **Lichtechtheid** (ISO) 5-7. **Pilling** (EN ISO) 4-5. **Wrijfechtheid** (ISO) droog 4-5, nat 4-5. **Geluidsabsorptie** (EN ISO 354) 0.50/Class D (vlak), 0.70/Class C (geplooid). **Airflow** 2241 Pa s/m. **Brandwerendheid:** AS/NZS 3837 Class 2. ASTM E84 class A. ASTM E84 class B gelijmd. BS 5852 Crib 5. BS 5852 part 1 met behandeling. DIN 4102 B1. EN 1021-1/2. EN 13501 B-s1, d0. IMO FTP Code 2010:Part 8. NF D 60 013. NF P 92 507 M1. NFPA 701. SN 198 898 5.2. UNI 9175 1IM. UNI 9177 classe 1. US Cal. Bull. 117-2013. ÖNORM B1 / Q1. (Op aanvraag sturen wij u graag een kopie van het testrapport toe).
Onderhoud Zie de ISO symbolen. Krimp ca. 2% bij 60°C. Desinfectie, www.kvadrat.dk.

FR
Domaine d'utilisation Tissu d'ameublement pour aménagement privé et public. Grande résistance.
Description 100% Trevira CS. Largeur env. 140 cm. Poids env. 450 g/m lg. Teinture sur fil. Ecarts des coloris possibles.
Lisière ↕
Résistance à l'abrasion: Env. 80.000 révolutions selon le procédé Martindale. EN ISO 12947. **Résistance à la lumière** (ISO) 5-7. **Boulochage** (EN ISO) 4-5. **Résistance au frottement** (ISO) sec 4-5, mouillé 4-5. **Absorption acoustique** (EN ISO 354) 0.50/Class D (á plat), 0.70/Class C (plié). **Airflow** 2241 Pa s/m. **Normes au feu:** AS/NZS 3837 Class 2. ASTM E84 class A. ASTM E84 class B collé. BS 5852 Crib 5. BS 5852 part 1 avec traitement. DIN 4102 B1. EN 1021-1/2. EN 13501 B-s1, d0. IMO FTP Code 2010:Part 8. NF D 60 013. NF P 92 507 M1. NFPA 701. SN 198 898 5.2. UNI 9175 1IM. UNI 9177 classe 1. US Cal. Bull. 117-2013. ÖNORM B1 / Q1. (La copie du compte rendu des tests est disponible sur demande).
Entretien Voir les symboles ISO. Rétrécissement: Env. 2% pour lavage à 60°C. Désinfection, voir www.kvadrat.dk.

IT
Destinazione d'uso Rivestimento per imbottiti casa e contract. Alta resistenza all'abrasione.
Caratteristiche 100% Trevira CS. Altezza circa 140 cm. Peso circa 450 gr/mtl. Tinto in filo. Possibili differenze per colore.
Cimosa ↕
Abrasione: circa 80.000 cicli/metodo Martindale. EN ISO 12947. **Resistenza alla luce** (ISO) 5-7. **Pilling** (EN ISO) 4-5. **Resistenza allo sfregamento** (ISO) condizione a secco 4-5, condizione umido 4-5. **Assorbimento acustico** (EN ISO 354) 0.50/Class D (tenda a pannello (tesa)), 0.70/Class C (tenda arricciata). **Airflow** 2241 Pa s/m. **Ignifugazione:** AS/NZS 3837 Class 2. ASTM E84 class A. ASTM E84 class B incollato. BS 5852 Crib 5. BS 5852 part 1 trattato ignifugo. DIN 4102 B1. EN 1021-1/2. EN 13501 B-s1, d0. IMO FTP Code 2010:Part 8. NF D 60 013. NF P 92 507 M1. NFPA 701. SN 198 898 5.2. UNI 9175 1IM. UNI 9177 classe 1. US Cal. Bull. 117-2013. ÖNORM B1 / Q1. (Disponibile copia del test).
Manutenzione Per favore seguire simboli ISO. Restringimento 2% quando lavata 60°C. Per disinfettare, vedi il sito www.kvadrat.dk.

ES
Aplicación Oficinas, hoteles, instituciones, uso doméstico. Gran resistencia al desgaste.
Descripción 100% Trevira CS. Anchura aprox. 140 cm. Peso aprox. 450 gr/ml. Hilo teñido. Posibles variaciones de color.
Filo ↕
Resistencia al desgaste: Aprox. 80.000 ciclos según el método Martindale. EN ISO 12947. **Resistencia a la luz** (ISO) 5-7. **Relleno** (EN ISO) 4-5. **Solidez al frotamiento** (ISO) seco 4-5, mojado 4-5. **Absorción acústica** (EN ISO 354) 0.50/Class D (estor), 0.70/Class C (cortina). **Airflow** 2241 Pa s/m. **Resistencia al fuego:** AS/NZS 3837 Class 2. ASTM E84 class A. ASTM E84 class B adherido. BS 5852 Crib 5. BS 5852 part 1 con tratamiento. DIN 4102 B1. EN 1021-1/2. EN 13501 B-s1, d0. IMO FTP Code 2010:Part 8. NF D 60 013. NF P 92 507 M1. NFPA 701. SN 198 898 5.2. UNI 9175 1IM. UNI 9177 classe 1. US Cal. Bull. 117-2013. ÖNORM B1 / Q1. (Copia del informe de ensayos disponible).
Mantenimiento Consulte los símbolos ISO. Encogimiento aprox. 2% en lavado a 60°C. Desinfección, visita www.kvadrat.dk.

JP
用途 オフィス、ホテル、各種施設、住宅インテリア。耐耗性大。
詳細 100% トレヴィーラ CS。幅：140 cm。重量：1m あたり約 450 g。糸染め。色彩ニューアンスに多少の違いが生じる可能性あり。
耳, ふち. ↕
テスト
磨耗：マーチンデール法により摩擦運動約 80.000 回。EN ISO 12947。**色褪せ保証：**(ISO) 5-7。**ピリング** (EN ISO) 4-5。**摩擦保証：**(ISO) 乾燥状態 4-5、濡れた状態 4-5。**吸音率** (EN ISO 354) 0.50/Class D (パネル状)、0.70/Class C (ドレープ状)。**気流:** 2241 Pa s/m。**耐炎性：**AS/NZS 3837 Class 2。ASTM E84 class A。ASTM E84 class B 耐火性レベル1。BS 5852 Crib 5。特殊耐炎処理を行うことにより、BS 5852 part 1 に到達可能。DIN 4102 B1。EN 1021-1/2。EN 13501 B-s1, d0。IMO FTP Code 2010:Part 8。NF D 60 013。NF P 92 507 M1。NFPA 701。SN 198 898 5.2。UNI 9175 1IM。UNI 9177 classe 1。US Cal. Bull. 117-2013。ÖNORM B1 / Q1。(テストレポートのコピー入手可能。)
手入れ
ISO シンボル参照。60°C で洗浄した場合、縮み約 2%。消毒について?www.kvadrat.dkまで参照ください。

CN
适用范围 办公室, 宾馆酒店, 公共设施, 居家使用。耐磨性极佳。
成分 100% Trevira CS。幅宽55英寸 (140cm)。重量450克/延米。纱染色面料。颜色可能稍有色差。
面纹方向 ↕
马丁代尔法约80,000转。EN ISO 12947。**光照色牢度**(ISO) 5-7。**起毛起球** (EN ISO) 4-5。**耐磨色牢度** (ISO) 干燥4-5, 湿4-5。**吸声系数** (EN ISO 354) 0.50/Class D (隔断帘), 0.70/Class C (一般窗帘使用)。**气流阻力** 2241 Pa s/m。**阻燃性:** AS/NZS 3837 Class 2。ASTM E84 class A。ASTM E84 class B 防火等级1。BS 5852 Crib 5。特别耐火处理时BS 5852 part 1 可以满足。DIN 4102 B1。EN 1021-1/2。EN 13501 B-s1, d0。IMO FTP Code 2010:Part 8。NF D 60 013。NF P 92 507 M1。NFPA 701。SN 198 898 5.2。UNI 9175 1IM。UNI 9177 classe 1。US Cal. Bull. 117-2013。ÖNORM B1 / Q1。(可提供测试报告副本)。
维护 请参照ISO标志。水洗温度60度时收缩率在2%左右。消毒请参阅www.kvadrat.dk。

GREENGUARD
PRODUCT CERTIFIED FOR LOW CHEMICAL EMISSIONS
UL.COM/GG
UL 2818
GOLD

10 year warranty

Quality and environmental system accreditation according to ISO 9001 and ISO 14001.
*ACT® Registered Certification Marks
Contact and further information **www.kvadrat.dk**

US contact info: 1-800-620-9309

Steelcut Trio 3

kvadrat

Steelcut Trio 3

636

553

526

686

666

515

645

226

616

205

506

236

213

446

453

246

253

466

Steelcut Trio 3

806
883
865
796
756
746
716
776
983
533
436
476
576
426
376
416
713
336
276

Steelcut Trio 3

105
124
195
113
133
176
266
966
153
946
953
283
996
906
383
976
916

12.2020

Steelcut Trio 3

Designed by Frans Dijkmeijer and Giulio Ridolfo

DK

Anvendelse Kontorer, hoteller, institutioner, private indretninger. Stor slidstyrke.
Beskrivelse 90% ny uld, kamgarn, 10% nylon. Bredde ca. 140 cm. Vægt ca. 770 g/lbm. Garnfarvet. Nuanceforskel kan forekomme.
Ægkant ↕
Slidstyrke: Ca. 100.000 slidbevægelser efter Martindale metoden EN ISO 12947. **Lysægthed** (ISO) 5-7. **Pilling** (EN ISO) 4. **Gnidægthed** (ISO) tør 4-5, våd 3-5. **Lydabsorption** (EN ISO 354) 0.70/Class C (fladt), 0.95/Class A (foldet). **Airflow** 910 Pa s/m. **Flammesikring:** AS/NZS 1530.3. AS/NZS 3837 Class 2. BS 5852 Crib 5 med flammesikring. BS 5852 ignition source 3. BS 5852 part 1. EN 1021-1/2. GB 50222 B1 med flammesikring. IMO FTP Code 2010:Part 8. NF D 60 013. NFPA 260. SN 198 898 5.3 med flammesikring. UNI 9175 1IM. US Cal. Bull. 117-2013. ÖNORM B1 / Q1. (Kopi af testrapport kan rekvireres).
Vedligeholdelse Se ISO symboler.

UK/US

Application Offices, hotels, institutions, domestic use. Great durability.
Description 90% new wool, worsted, 10% nylon. Width app. 55 inches (140 cm). Weight app. 24.7 oz/ly (770 g/lin.m). Yarn dyed. Colour differences may occur.
Selvedge/Direction ↕
Abrasion: App. 100,000 rubs acc. to the Martindale method EN ISO 12947. **Lightfastness** (ISO) 5-7. **Pilling** (EN ISO) 4. **Fastness to rubbing** (ISO) dry 4-5, wet 3-5. **Sound absorption** (EN ISO 354) 0.70/Class C (flat), 0.95/Class A (waved). **Airflow** 910 Pa s/m. **Flame resistance:** AS/NZS 1530.3. AS/NZS 3837 Class 2. BS 5852 Crib 5 with treatment. BS 5852 ignition source 3. BS 5852 part 1. EN 1021-1/2. GB 50222 B1 with treatment. IMO FTP Code 2010:Part 8. NF D 60 013. NFPA 260. SN 198 898 5.3 with treatment. UNI 9175 1IM. US Cal. Bull. 117-2013. ÖNORM B1 / Q1. (Copy of test report available).
Care Please see the ISO symbols.

DE

Anwendungsbereich Büros, Hotels, Objectbereich, privaten Wohnbereich, Hohe Strapazierfähigkeit.
Beschreibung 90% Schurwolle, Kammgarn. 10% Nylon. Breite ca. 140 cm. Gewicht ca. 770 g/m. Garngefärbt. Farbunterschiede können vorkommen.
Webkant ↕
Scheuerfestigkeit: Ca. 100.000 Scheuerhübe nach der Martindale Methode EN ISO 12947. **Lichtechtheit** (ISO) 5-7. **Pilling** (EN ISO) 4. **Reibechtheit** (ISO) trocken 4-5, nass 3-5. **Schallabsorption** (EN ISO 354) 0.70/Class C (glatt), 0.95/Class A (gefaltet). **Airflow** 910 Pa s/m. **Flammschutz:** AS/NZS 1530.3. AS/NZS 3837 Class 2. BS 5852 Crib 5 mit Ausrüstung. BS 5852 ignition source 3. BS 5852 part 1. EN 1021-1/2. GB 50222 B1 mit Ausrüstung. IMO FTP Code 2010:Part 8. NF D 60 013. NFPA 260. SN 198 898 5.3 mit Ausrüstung. UNI 9175 1IM. US Cal. Bull. 117-2013. ÖNORM B1 / Q1. (Testbericht verfügbar).
Pflege Siehe ISO Pflegesymbole.

NL

Toepassing Kantoren, hotels, instellingen, de privésfeer. Uitstekende slijtvastheid.
Omschrijving 90% scheerwol, kamgaren, 10% nylon. Breedte ca. 140 cm. Gewicht ca. 770 gr/str. m. Garengeverfd. Kleurverschillen kunnen optreden.
Zelfkant ↕
Slijtvastheid: Ca. 100.000 toeren Martindale EN ISO 12947. **Lichtechtheid** (ISO) 5-7. **Pilling** (EN ISO) 4. **Wrijfechtheid** (ISO) droge 4-5, natte 3-5. **Geluidsabsorptie** (EN ISO 354) 0.70/Class C (vlak), 0.95/Class A (geplooid). **Airflow** 910 Pa s/m. **Brandwerendheid:** AS/NZS 1530.3. AS/NZS 3837 Class 2. BS 5852 Crib 5 met behandeling. BS 5852 ignition source 3. BS 5852 part 1. EN 1021-1/2. GB 50222 B1 met behandeling. IMO FTP Code 2010:Part 8. NF D 60 013. NFPA 260. SN 198 898 5.3 met behandeling. UNI 9175 1IM. US Cal. Bull. 117-2013. ÖNORM B1 / Q1. (Op aanvraag sturen wij u graag een kopie van het testrapport toe).
Onderhoud Zie de ISO symbolen.

FR

Domaine d'utilisation Tissu d'ameublement pour aménagement privé et public. Grande résistance.
Description 90% laine vierge, peigné, 10% nylon. Largeur env. 140 cm. Poids env. 770 g/m lg. Teinture sur fil. Ecarts des coloris possibles.
Lisière ↕
Résistance à l'abrasion: Env. 100.000 révolutions selon le procédé Martindale EN ISO 12947. **Résistance à la lumière** (ISO) 5-7. **Boulochage** (EN ISO) 4. **Résistance au frottement** (ISO) sec 4-5, mouillé 3-5. **Absorption acoustique** (EN ISO 354) 0.70/Class C (à plat), 0.95/Class A (plié). **Airflow** 910 Pa s/m. **Normes au feu:** AS/NZS 1530.3. AS/NZS 3837 Class 2. BS 5852 Crib 5 avec traitement. BS 5852 ignition source 3. BS 5852 part 1. EN 1021-1/2. GB 50222 B1 avec traitement. IMO FTP Code 2010:Part 8. NF D 60 013. NFPA 260. SN 198 898 5.3 avec traitement. UNI 9175 1IM. US Cal. Bull. 117-2013. ÖNORM B1 / Q1. (La copie du compte rendu des tests est disponible sur demande).
Entretien Voir les symboles ISO.

IT

Destinazione d'uso Rivestimenti per imbottiti, casa e contract. Alta resistenza all'abrasione.
Caratteristiche 90% lana vergine, pettinata, 10% nylon. Altezza circa 140 cm. Peso circa 770 gr/mtl. Tinto in filo. Possibili differenze per colore.
Cimosa ↕
Resistenza all'abrasione: circa 100.000 cicli/metodo Martindale EN ISO 12947. **Resistenza alla luce** (ISO) 5-7. **Pilling** (EN ISO) 4. **Resistenza allo sfregamento** (ISO) condizione a secco 4-5, condizione umido 3-5. **Assorbimento acustico** (EN ISO 354) 0.70/Class C (tenda a pannello (tesa)), 0.95/Class A (tenda arricciata). **Airflow** 910 Pa s/m. **Ignifugazione:** AS/NZS 1530.3. AS/NZS 3837 Class 2. BS 5852 Crib 5 trattato ignifugo. BS 5852 ignition source 3. BS 5852 part 1. EN 1021-1/2. GB 50222 B1 trattato ignifugo. IMO FTP Code 2010:Part 8. NF D 60 013. NFPA 260. SN 198 898 5.3 trattato ignifugo. UNI 9175 1IM. US Cal. Bull. 117-2013. ÖNORM B1 / Q1. (Disponibile copia del test).
Manutenzione Per favore seguire simboli ISO.

ES

Applicación Adecuado para el uso en oficinas, hoteles, instituciones y hogares. Gran resistencia al desgaste.
Decripción 90% lana virgen, peinada, 10% nilón. Anchura aprox. 140 cm. Peso aprox. 770 gr/ml. Hilo teñido. Posibles variaciones de color.
Filo ↕
Resistencia al desgaste: Aprox. 100.000 ciclos según el método Martindale EN ISO 12947. **Resistencia a la luz** (ISO) 5-7. **Relleno** (EN ISO) 4. **Solidez al frotamiento** (ISO) seco 4-5, mojado 3-5. **Absorción acústica** (EN ISO 354) 0.70/Class C (estor), 0.95/Class A (cortina). **Airflow** 910 Pa s/m. **Resistencia al fuego:** AS/NZS 1530.3. AS/NZS 3837 Class 2. BS 5852 Crib 5 con tratamiento. BS 5852 ignition source 3. BS 5852 part 1. EN 1021-1/2. GB 50222 B1 con tratamiento. IMO FTP Code 2010:Part 8. NF D 60 013. NFPA 260. SN 198 898 5.3 con tratamiento. UNI 9175 1IM. US Cal. Bull. 117-2013. ÖNORM B1 / Q1. (Copia del informe de ensayos disponible).
Limpieza Consulte los símbolos ISO.

JP

用途 オフィス、ホテル、各種施設、住宅インテリア。耐耗性大。
詳細 90% ニューウール。ウーステッド、10% ナイロン。幅：140cm。重量：1m あたり約 770 gr。糸染め。明色の場合、異質繊維が混在する場合あり。色彩ニューアンスに多少の違いが生じる可能性あり。
耳, ふち. ↕
テスト
磨耗：マーチンデール法により摩擦運動約 100.000 回。EN ISO 12947。**色褪せ保証：**(ISO) 5-7。**ピリング** (EN ISO) 4。**摩擦保証：**(ISO) 乾燥状態 4-5、濡れた状態 3-5。**吸音率** (EN ISO 354) 0.70/Class C (パネル状)、0.95/Class A (ドレープ状)。**気流:** 910 Pa s/m。**耐炎性：**AS/NZS 1530.3。AS/NZS 3837 Class 2。特殊耐炎処理を行うことにより、BS 5852 Crib 5 に到達可能。BS 5852 ignition source 3。BS 5852 part 1。EN 1021-1/2。特殊耐炎処理を行うことにより、GB 50222 B1 に到達可能。IMO FTP Code 2010:Part 8。NF D 60 013。NFPA 260。特殊耐炎処理を行うことにより、SN 198 898 5.3 に到達可能。UNI 9175 1IM。US Cal. Bull. 117-2013。ÖNORM B1 / Q1。(テストレポートコピー入手可能。)
手入れ
ISO シンボル参照。

CN

适用范围 办公室，宾馆酒店，公共设施，居家使用。耐耗性大。
成分 90%新羊毛，精纺，10%尼龙。幅宽约55英寸(140 cm)。重量770克/延米，纱染色面料。颜色可能稍有色差。
织边方向 ↕
马丁代尔法约100,000转。EN ISO 12947。**光照色牢度** (ISO) 5-7。**起毛起球** (EN ISO) 4。**磨擦色牢度** (ISO) 干燥4-5，湿3-5。**吸声系数** (EN ISO 354) 0.70/Class C (隔断帘)，0.95/Class A (一般窗帘使用)。**气流阻力** 910 Pa s/m。**阻燃性:** AS/NZS 1530.3。AS/NZS 3837 Class 2。特别耐火处理时BS 5852 Crib 5 可以满足。BS 5852 ignition source 3。BS 5852 part 1。EN 1021-1/2。特别耐火处理时GB 50222 B1 可以满足。IMO FTP Code 2010:Part 8。NF D 60 013。NFPA 260。特别耐火处理时SN 198 898 5.3 可以满足。UNI 9175 1IM。US Cal. Bull. 117-2013。ÖNORM B1 / Q1。(可提供测试报告副本)。
维护 请参照ISO标志。

0575/21

GREENGUARD
PRODUCT CERTIFIED FOR LOW CHEMICAL EMISSIONS
UL.COM/GG
UL 2818
GOLD

10 year warranty

Quality and environmental system accreditation according to ISO 9001 and ISO 14001.
*ACT® Registered Certification Marks
Encouraging the use of sustainable fibres. Durable and high quality. Hazardous substances restricted.
Contact and further information **www.kvadrat.dk**

US contact info: 1-800-620-9309

Remix 3

kvadrat

152 163 276 286

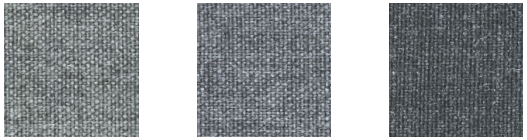
133 143 173

113 123 183 842

906 196 954 962

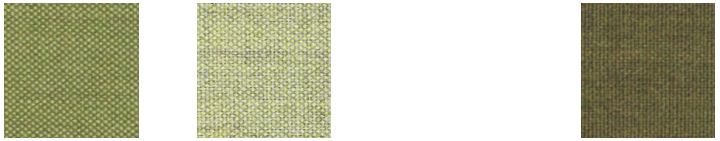
912 923 412

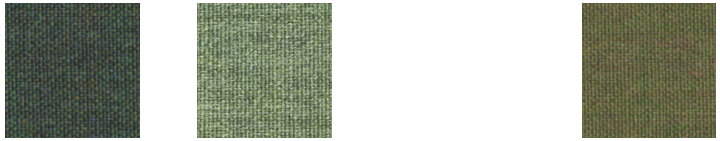
982 933 942

996 973 672 362

Remix 3

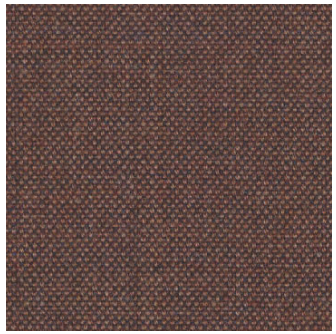
346

326

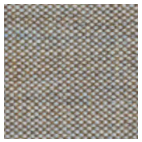
242

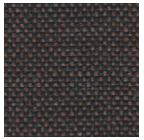
356

233

223

126

136

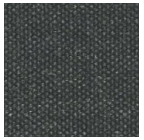
393

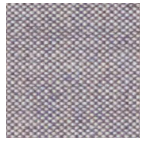
682

266

296

406

686

252

692

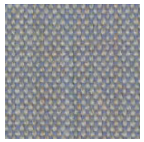
606

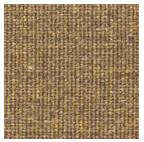
433

783

383

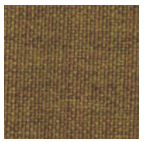
422

452

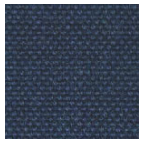
866

836

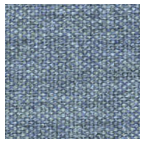
733

823

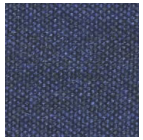
773

796

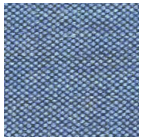
743

816

753

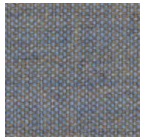
722

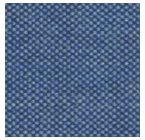
762

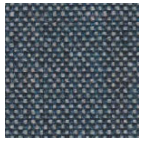
716

516

852

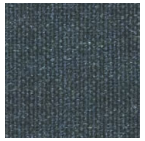
873

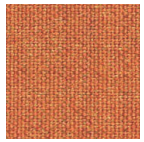
543

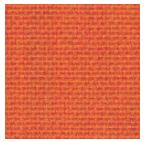
536

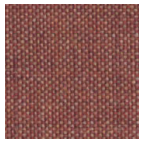
632

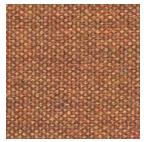
443

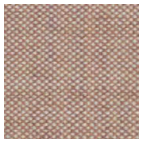
612

373

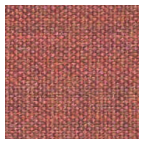
653

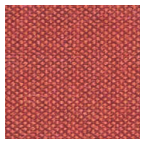
643

566

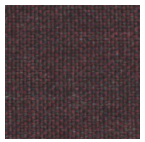
662

12.2020

Remix 3
Designed by Giulio Ridolfo

DK
Anvendelse Kontorer, hoteller, institutioner, private indretninger. Stor slidstyrke.
Beskrivelse 90% ny uld, kamgarn, 10% nylon. Bredde ca. 140 cm. Vægt ca. 420 g/lbm. Materialefarvet. Nuanceforskel kan forekomme.
Ægkant ↔
Slidstyrke: Ca. 100.000 slidbevægelser efter Martindale metoden EN ISO 12947. **Lysægthed** (ISO) 5-7. **Pilling** (EN ISO) 4. **Gnidægthed** (ISO) tør 4-5, våd 3-5. **Lydabsorption** (EN ISO 354) 0.55/Class D (fladt), 0.80/Class B (foldet). **Airflow** 465 Pa s/m. **Flammesikring:** AS/NZS 1530.3. AS/NZS 3837 Class 2. ASTM E84 class A. BS 5852 Crib 5 med flammesikring. BS 5852 ignition source 3. BS 5852 part 1. EN 1021-1/2. GB 50222 B1 med flammesikring. IMO FTP Code 2010:Part 7 med flammesikring. IMO FTP Code 2010:Part 8. NF D 60 013. NFPA 260. SN 198 898 5.3 med flammesikring. UNI 9175 1IM. US Cal. Bull. 117-2013. ÖNORM B1 / Q1. (Kopi af testrapport kan rekvireres).
Vedligeholdelse Se ISO symboler.

UK/US
Application Offices, hotels, institutions, domestic use. Great durability.
Description 90% new wool, worsted, 10% nylon. Width app. 55 inches (140 cm). Weight app. 13.5 oz/ly (420 g/lin.m). Material dyed. Colour differences may occur.
Selvedge/Direction ↔
Abrasion: App. 100,000 rubs acc. to the Martindale method EN ISO 12947. **Lightfastness** (ISO) 5-7. **Pilling** (EN ISO) 4. **Fastness to rubbing** (ISO) dry 4-5, wet 3-5. **Sound absorption** (EN ISO 354) 0.55/Class D (flat), 0.80/Class B (waved). **Airflow** 465 Pa s/m. **Flame resistance:** AS/NZS 1530.3. AS/NZS 3837 Class 2. ASTM E84 class A. BS 5852 Crib 5 with treatment. BS 5852 ignition source 3. BS 5852 part 1. EN 1021-1/2. GB 50222 B1 with treatment. IMO FTP Code 2010:Part 7 with treatment. IMO FTP Code 2010:Part 8. NF D 60 013. NFPA 260. SN 198 898 5.3 with treatment. UNI 9175 1IM. US Cal. Bull. 117-2013. ÖNORM B1 / Q1. (Copy of test report available).
Care Please see the ISO symbols.

DE
Anwendungsbereich Büros, Hotels, Objectbereich, privaten Wohnbereich. Hohe Strapazierfähigkeit.
Beschreibung 90% Schurwolle, Kammgarn, 10% Nylon. Breite ca. 140 cm. Gewicht ca. 420 g/lfd.m. Materialgefärbt. Farbunterschiede können vorkommen.
Webkant ↔
Scheuerfestigkeit: Ca. 100.000 Scheuerhübe gemäss der Martindale Methode EN ISO 12947. **Lichtechheit** (ISO) 5-7. **Pilling** (EN ISO) 4. **Reibechtheit** (ISO) trocken 4-5, nass 3-5. **Schallabsorption** (EN ISO 354) 0.55/Class D (glatt), 0.80/Class B (gefaltet). **Airflow** 465 Pa s/m. **Flammschutz:** AS/NZS 1530.3. AS/NZS 3837 Class 2. ASTM E84 class A. BS 5852 Crib 5 mit Ausrüstung. BS 5852 ignition source 3. BS 5852 part 1. EN 1021-1/2. GB 50222 B1 mit Ausrüstung. IMO FTP Code 2010:Part 7 mit Ausrüstung. IMO FTP Code 2010:Part 8. NF D 60 013. NFPA 260. SN 198 898 5.3 mit Ausrüstung. UNI 9175 1IM. US Cal. Bull. 117-2013. ÖNORM B1 / Q1. (Kopie von Prüfungsbericht verfügbar).
Pflege Siehe ISO Pflegesymbole.

NL
Toepassing Kantoren, hotels, instellingen, de privésfeer. Uitstekende slijtvastheid.
Omschrijving 90% scheerwol, kamgaren, 10% nylon. Breedte ca. 140 cm. Gewicht ca. 420 g/str. m. Materiaalgeverfd. Kleurverschillen kunnen optreden.
Zelfkant ↔
Slijtvastheid: Ca. 100.000 toeren Martindale EN ISO 12947. **Lichtechtheid** (ISO) 5-7. **Pilling** (EN ISO) 4. **Wrijfechtheid** (ISO) droge 4-5, natte 3-5. **Geluidsabsorptie** (EN ISO 354) 0.55/Class D (vlak), 0.80/Class B (geplooid). **Airflow** 465 Pa s/m. **Brandwerendheid:** AS/NZS 1530.3. AS/NZS 3837 Class 2. ASTM E84 class A. BS 5852 Crib 5 met behandeling. BS 5852 ignition source 3. BS 5852 part 1. EN 1021-1/2. GB 50222 B1 with treatment. IMO FTP Code 2010:Part 7 met behandeling. IMO FTP Code 2010:Part 8. NF D 60 013. NFPA 260. SN 198 898 5.3 met behandeling. UNI 9175 1IM. US Cal. Bull. 117-2013. ÖNORM B1 / Q1. (Op aanvraag sturen wij U graag een kopie van het testrapport toe).
Onderhoud Zie de ISO symbolen.

FR
Domaine d'utilisation Tissu d'ameublement pour aménagement privé et public. Grande résistance.
Description 90% laine vierge, peigné, 10% nylon. Largeur env. 140 cm. Poids env. 420 g/m lg. Teinture en bourre. Ecarts des coloris possibles.
Lisière ↔
Résistance à l'abrasion: Env. 100.000 révolutions selon le procédé Martindale EN ISO 12947. **Résistance à la lumière** (ISO) 5-7. **Boulochage** (EN ISO) 4. **Résistance au frottement** (ISO) sec 4-5, mouillé 3-5. **Absorption acoustique** (EN ISO 354) 0.55/Class D (à plat), 0.80/Class B (plié). **Airflow** 465 Pa s/m. **Normes au feu:** AS/NZS 1530.3. AS/NZS 3837 Class 2. ASTM E84 class A. BS 5852 Crib 5 avec traitement. BS 5852 ignition source 3. BS 5852 part 1. EN 1021-1/2. GB 50222 B1 avec traitement. IMO FTP Code 2010:Part 7 avec traitement. IMO FTP Code 2010:Part 8. NF D 60 013. NFPA 260. SN 198 898 5.3 avec traitement. UNI 9175 1IM. US Cal. Bull. 117-2013. ÖNORM B1 / Q1. (La copie du compte rendu des tests est disponible sur demande).
Entretien Voir les symboles ISO.

IT
Destinazione d'uso Rivestimento per imbottiti casa e contract. Alta resistenza all'abrasione.
Caratteristiche 90% lana vergine, pettinata, 10% nylon. Altezza circa 140 cm. Peso circa 420 gr/mtl. Tinto in fiocco. Possibili differenze per colore.
Cimosa ↔
Abrasione: Circa 100.000 cicli/metodo Martindale EN ISO 12947. **Resistenza alla luce** (ISO) 5-7. **Pilling** (EN ISO) 4. **Resistenza allo sfregamento** (ISO) condizione a secco 4-5, condizione umido 3-5. **Assorbimento acustico** (EN ISO 354) 0.55/Class D (tenda a pannello (tesa)), 0.80/Class B (tenda arricciata). **Airflow** 465 Pa s/m. **Ignifugazione:** AS/NZS 1530.3. AS/NZS 3837 Class 2. ASTM E84 class A. BS 5852 Crib 5 trattato ignifugo. BS 5852 ignition source 3. BS 5852 part 1. EN 1021-1/2. GB 50222 B1 trattato ignifugo. IMO FTP Code 2010:Part 7 trattato ignifugo. IMO FTP Code 2010:Part 8. NF D 60 013. NFPA 260. SN 198 898 5.3 trattato ignifugo. UNI 9175 1IM. US Cal. Bull. 117-2013. ÖNORM B1 / Q1. (Disponibile copia del test).
Manutenzione Per favore seguire simboli ISO.

ES
Aplicación Adecuado, para el uso en officinas, hoteles, instituciones y hogares. Gran resistencia al desgaste.
Descripción 90% lana virgen, peinada, 10% nilón. Anchura aprox. 140 cm. Peso aprox. 420 gr/ml. Teñido en material. Posibles variaciones de color.
Filo ↔
Resistencia al desgaste: Aprox. 100.000 ciclos según el método Martindale EN ISO 12947. **Resistencia a la luz** (ISO) 5-7. **Relleno** (EN ISO) 4. **Solidez al frotamiento** (ISO) seco 4-5, mojado 3-5. **Absorción acústica** (EN ISO 354) 0.55/Class D (estor), 0.80/Class B (cortina). **Airflow** 465 Pa s/m. **Resistancia al fuego:** AS/NZS 1530.3. AS/NZS 3837 Class 2. ASTM E84 class A. BS 5852 Crib 5 con tratamiento. BS 5852 ignition source 3. BS 5852 part 1. EN 1021-1/2. GB 50222 B1 con tratamiento. IMO FTP Code 2010:Part 7 con tratamiento. IMO FTP Code 2010:Part 8. NF D 60 013. NFPA 260. SN 198 898 5.3 con tratamiento. UNI 9175 1IM. US Cal. Bull. 117-2013. ÖNORM B1 / Q1. (Copia del informe de ensayos disponible).
Limpieza Consulte los símbolos ISO.

JP
用途 オフィス、ホテル、各種施設、住宅インテリア。耐耗性大。
詳細 90% ニューウール ウーステッド。10% ナイロン。幅：140 cm。重量：1m あたり約 420 g。布染め。色彩ニューアンスに多少の違いが生じる可能性あり。
耳, ふち. ↔
テスト：
磨耗：マーチンデール法により摩擦お運動約 100.000 回。EN ISO 12947。**色褪せ保証：**(ISO) 5-7。**ピリング** (EN ISO) 4。**摩擦保 証：**(ISO) 乾燥状態 4-5、濡れた状態 3-5。**吸音率** (EN ISO 354) 0.55/Class D (パネル状)、0.80/Class B (ドレープ状)。**気流:** 465 Pa s/m。**耐炎性：**AS/NZS 1530.3。AS/NZS 3837 Class 2。ASTM E84 class A。特殊耐炎処理を行うことにより、BS 5852 Crib 5 に到達可能。BS 5852 ignition source 3。BS 5852 part 1。EN 1021-1/2。特殊耐炎処理を行うことにより、GB 50222 B1 に到達可能。特殊耐炎処理を行うことにより、IMO FTP Code 2010:Part 7 に到達可能。IMO FTP Code 2010:Part 8。NF D 60 013。NFPA 260。特殊耐炎処理を行うことにより、SN 198 898 5.3 に到達可能。UNI 9175 1IM。US Cal. Bull. 117-2013。ÖNORM B1 / Q1。(テストレポートのコピー入手可能。)
手入れ
ISO シンボル参照。

CN
适用范围 办公室，宾馆酒店，公共设施，居家使用。耐耗性大。
成分 90%新羊毛，精纺，10%尼龙。幅宽约55英寸(140cm)。重量约420克/延米。原材料染色面料。颜色可能稍有色差。
图纹方向 ↔
马丁代尔法约100,000转。EN ISO 12947。**光照色牢度** (ISO) 5-7。**起毛起球** (EN ISO) 4。**摩擦色牢度**(ISO) 干燥4-5，湿3-5。**吸声系数** (EN ISO 354) 0.55/Class D (隔断帘)，0.80/Class B (一般窗帘使用)。**气流阻力** 465 Pa s/m。**阻燃性:** AS/NZS 1530.3。AS/NZS 3837 Class 2。ASTM E84 class A。特别耐火处理时BS 5852 Crib 5 可以满足。BS 5852 ignition source 3。BS 5852 part 1。EN 1021-1/2。特别耐火处理时GB 50222 B1 可以满足。特别耐火处理时IMO FTP Code 2010:Part 7 可以满足。IMO FTP Code 2010:Part 8。NF D 60 013。NFPA 260。特别耐火处理时SN 198 898 5.3 可以满足。UNI 9175 1IM。US Cal. Bull. 117-2013。ÖNORM B1 / Q1。(可提供测试报告副本)。
维护 请参照ISO标志。

0575/21

EU Ecolabel www.ecolabel.eu DE/016/024

GREENGUARD
PRODUCT CERTIFIED FOR LOW CHEMICAL EMISSIONS
UL.COM/GG
UL 2818
GOLD

10 year warranty

Quality and environmental system accreditation according to ISO 9001 and ISO 14001.
*ACT® Registered Certification Marks
Encouraging the use of sustainable fibres. Durable and high quality. Hazardous substances restricted.
Contact and further information **www.kvadrat.dk**

US contact info: 1-800-620-9309

Steelcut 3

kvadrat

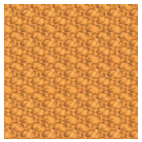
452

605

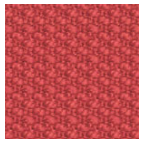
552

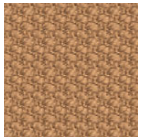
252

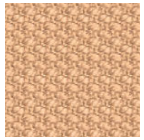
402

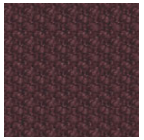
682

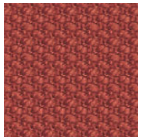
562

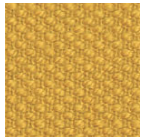
445

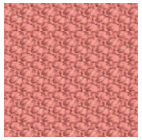
612

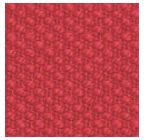
545

120

110

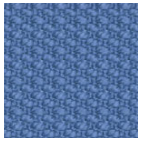
732

140

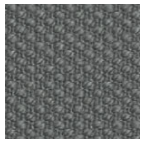
160

155

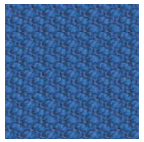
742

190

180

780

775

Steelcut 3

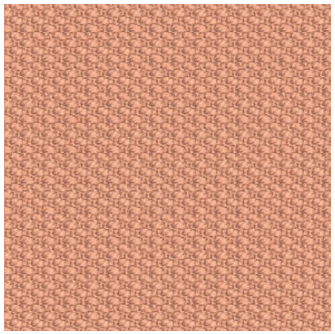
502

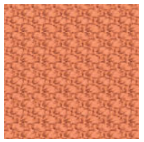
522

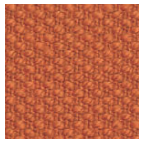
535

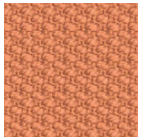
512

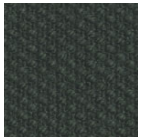
975

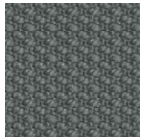
922

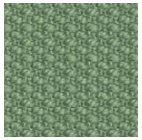
912

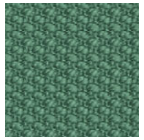
932

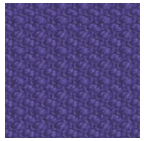
662

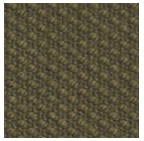
985

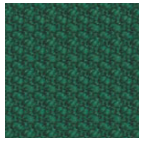
962

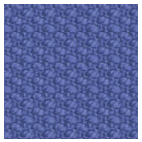
652

265

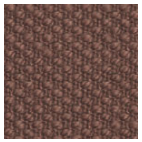
365

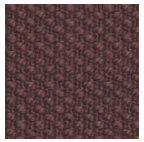
655

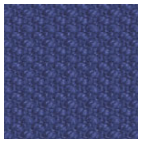
672

220

240

695

02.2023

Steelcut 3

Designed by Frans Dijkmeijer and Giulio Ridolfo

DK

Anvendelse Kontorer, hoteller, institutioner, private indretninger. Stor slidstyrke.
Beskrivelse 90% ny uld, kamgarn, 10% nylon. Bredde ca. 140 cm. Vægt ca. 825 g/lbm. Stykfarvet. I lyse farver kan fremmede fibre forekomme. Nuanceforskel kan forekomme.
Ægkant ↕
Slidstyrke: Ca. 100.000 slidbevægelser efter Martindale metoden EN ISO 12947. **Lysægthed** (ISO) 5-6. **Pilling** (EN ISO) 3-4. **Gnidægthed** (ISO) tør 4-5, våd 3-5. **Lydabsorption** (EN ISO 354) 0.65/Class C (fladt), 0.80/Class B (foldet). **Airflow** 1014 Pa s/m. **Flammesikring:** AS/NZS 1530.3. AS/NZS 3837 Class 2. ASTM E84 Class A hæftet. ASTM E84 Class B limet. BS 5852 Crib 5 med flammesikring. BS 5852 part 1. EN 1021-1/2. IMO FTP Code 2010:Part 8. NF D 60 013. NFPA 260. SN 198 898 5.3 med flammesikring. UNI 9175 1IM. US Cal. Bull. 117-2013. ÖNORM B2 / Q1. (Kopi af testrapport kan rekvireres).
Vedligeholdelse Se ISO symboler. Desinfektion, se kvadrat.dk.

UK/US

Application Offices, hotels, institutions, domestic use. Great durability.
Description 90% new wool, worsted, 10% nylon. Width app. 55 inches (140 cm). Weight app. 825 g/lin.m, 26.6 oz/ly. Piece dyed. Foreign fibres may occur in light colours. Colour differences may occur.
Selvedge/Direction ↕
Abrasion: App. 100,000 rubs acc. to the Martindale method EN ISO 12947*. **Lightfastness** (ISO) 5-6. **Pilling** (EN ISO) 3-4. **Fastness to rubbing** (ISO) dry 4-5, wet 3-5. **Sound absorption** (EN ISO 354) 0.65/Class C (flat), 0.80/Class B (waved). **Airflow** 1014 Pa s/m. **Flame resistance:** AS/NZS 1530.3. AS/NZS 3837 Class 2. ASTM E84 Class A unadhered. ASTM E84 Class B adhered. BS 5852 Crib 5 with treatment. BS 5852 part 1. EN 1021-1/2. IMO FTP Code 2010:Part 8. NF D 60 013. NFPA 260. SN 198 898 5.3 with treatment. UNI 9175 1IM. US Cal. Bull. 117-2013. ÖNORM B2 / Q1. (Copy of test report available).
Care Please see the ISO symbols. Disinfection, see kvadrat.dk.

DE

Anwendungsbereich Büros, Hotels, Objectbereich, privaten Wohnbereich. Hohe Strapazierfähigkeit.
Beschreibung 90% Schurwolle, Kammgarn, 10% Nylon. Breite ca. 140 cm. Gewicht ca. 825 g/m. Stückgefärbt. In hellen Farben können Fremdfasern vorkommen. Farbunterschiede können vorkommen.
Webkante ↕
Scheuerfestigkeit: Ca. 100.000 Scheuerhübe nach der Martindale Methode EN ISO 12947.
Lichtechtheit (ISO) 5-6. **Pilling** (EN ISO) 3-4.
Reibechtheit (ISO) trocken 4-5, nass 3-5.
Schallabsorption (EN ISO 354) 0.65/Class C (glatt), 0.80/Class B (gefaltet). **Airflow** 1014 Pa s/m.
Flammschutz: AS/NZS 1530.3. AS/NZS 3837 Class 2. ASTM E84 Class A unverklebt. ASTM E84 Class B verklebt. BS 5852 Crib 5 mit Ausrüstung. BS 5852 part 1. EN 1021-1/2. IMO FTP Code 2010:Part 8. NF D 60 013. NFPA 260. SN 198 898 5.3 mit Ausrüstung. UNI 9175 1IM. US Cal. Bull. 117-2013. ÖNORM B2 / Q1. (Testbericht verfügbar).
Pflege Siehe ISO Pflegesymbole. Desinfektion, siehe kvadrat.dk.

NL

Toepassing Kantoren, hotels, instellingen, de privésfeer. Uitstekende slijtvastheid.
Omschrijving 90% scheerwol, kamgaren, 10% nylon. Breedte ca. 140 cm. Gewicht ca. 825 g/str. m. Stukgeverfd. Afwijkende vezels kunnen voorkomen in lichte kleuren. Kleurverschillen kunnen optreden.
Zelfkant ↕
Slijtvastheid: Ca. 100.000 toeren Martindale EN ISO 12947. **Lichtechtheid** (ISO) 5-6. **Pilling** (EN ISO) 3-4. **Wrijfechtheid** (ISO) droge 4-5, natte 3-5.
Geluidsabsorptie (EN ISO 354) 0.65/Class C (vlak), 0.80/Class B (geplooid). **Airflow** 1014 Pa s/m.
Brandwerendheid: AS/NZS 1530.3. AS/NZS 3837 Class 2. ASTM E84 Class A ongelijmd. ASTM E84 Class B gelijmd. BS 5852 Crib 5 met behandeling. BS 5852 part 1. EN 1021-1/2. IMO FTP Code 2010:Part 8. NF D 60 013. NFPA 260. SN 198 898 5.3 met behandeling. UNI 9175 1IM. US Cal. Bull. 117-2013. ÖNORM B2 / Q1. (Op aanvraag sturen wij u graag een kopie van het testrapport toe).
Onderhoud Zie de ISO symbolen. Desinfectie, kvadrat.dk.

FR

Domaine d'utilisation Tissu d'ameublement pour aménagement privé et public. Grande résistance.
Description 90% laine vierge, peigné, 10% nylon. Largeur env. 140 cm. Poids env. 825 g/m lg. Teinture à la pièce. Dans les couleurs claires, présence de fibres étrangères. Ecarts des coloris possibles.
Lisière ↕
Résistance à l'abrasion: Env. 100.000 révolutions selon le procédé Martindale EN ISO 12947.
Résistance à la lumière (ISO) 5-6. **Boulochage** (EN ISO) 3-4. **Résistance au frottement** (ISO) sec 4-5, mouillé 3-5. **Absorption acoustique** (EN ISO 354) 0.65/Class C (à plat), 0.80/Class B (plié). **Airflow** 1014 Pa s/m. **Normes au feu:** AS/NZS 1530.3. AS/NZS 3837 Class 2. ASTM E84 Class A non collé. ASTM E84 Class B collé. BS 5852 Crib 5 avec traitement. BS 5852 part 1. EN 1021-1/2. IMO FTP Code 2010:Part 8. NF D 60 013. NFPA 260. SN 198 898 5.3 avec traitement. UNI 9175 1IM. US Cal. Bull. 117-2013. ÖNORM B2 / Q1. (La copie du compte rendu des tests est disponible sur demande).
Entretien Voir les symboles ISO. Désinfection, voir kvadrat.dk.

IT

Destinazione d'uso Rivestimenti per imbottiti, casa e contract. Alta resistenza all'abrasione.
Caratteristiche 90% lana vergine, pettinata, 10% nylon. Altezza circa 140 cm. Peso circa 825 gr/mtl. Tinto in pezza. Nei colori chiari possonessere presenti fibre di tonalità scure. Possibili differenze per colore.
Cimosa ↕
Resistenza all'abrasione: circa 100.000 cicli/metodo Martindale EN ISO 12947. **Resistenza alla luce** (ISO) 5-6. **Pilling** (EN ISO) 3-4. **Resistenza allo sfregamento** (ISO) condizione a secco 4-5, condizione umido 3-5. **Assorbimento acustico** (EN ISO 354) 0.65/Class C (a pannello (tesa)), 0.80/Class B (arricciata). **Airflow** 1014 Pa s/m.
Ignifugazione: AS/NZS 1530.3. AS/NZS 3837 Class 2. ASTM E84 Class A non incollato. ASTM E84 Class B incollato. BS 5852 Crib 5 se trattato ignifugo. BS 5852 part 1. EN 1021-1/2. IMO FTP Code 2010:Part 8. NF D 60 013. NFPA 260. SN 198 898 5.3 se trattato ignifugo. UNI 9175 1IM. US Cal. Bull. 117-2013. ÖNORM B2 / Q1. (Disponibile copia del test).
Manutenzione Per favore seguire simboli ISO. Per disinfettare, vedi il sito kvadrat.dk.

ES

Applicación Adecuado para el uso en oficinas, hoteles, instituciones y hogares. Gran resistencia al desgaste.
Decripción 90% lana virgen, peinada, 10% nilón. Anchura aprox. 140 cm. Peso aprox. 825 gr/ml. Teñido en pieza. En los colores claros puede haber fibras de otro color. Posibles variaciones de color.
Filo ↕
Resistencia al desgaste: Aprox. 100.000 ciclos según el método Martindale EN ISO 12947.
Resistencia a la luz (ISO) 5-6. **Relleno** (EN ISO) 3-4. **Solidez al frotamiento** (ISO) seco 4-5, mojado 3-5. **Absorción acústica** (EN ISO 354) 0.65/Class C (estor), 0.80/Class B (cortina). **Airflow** 1014 Pa s/m. **Resistencia al fuego:** AS/NZS 1530.3. AS/NZS 3837 Class 2. ASTM E84 Class A sin pegar. ASTM E84 Class B pegado. BS 5852 Crib 5 con tratamiento. BS 5852 part 1. EN 1021-1/2. IMO FTP Code 2010:Part 8. NF D 60 013. NFPA 260. SN 198 898 5.3 con tratamiento. UNI 9175 1IM. US Cal. Bull. 117-2013. ÖNORM B2 / Q1. (Copia del informe de ensayos disponible).
Limpieza Consulte los simbolos ISO. Desinfección, visita kvadrat.dk.

JP

用途 オフィス、ホテル、各種施設、住宅インテリア。耐耗性大。
詳細 ニューウール、ウーステッド 90%、ナイロン 10%。幅：140cm。重量：1m あたり約 825 gr。後染め。明色の場合、異質繊維が混在する場合あり。色に多少の違いが生じる場合があります。
セルビッチ ↕
テスト
磨耗：マーチンデール法により摩擦運動約 100.000 回。EN ISO 12947。**耐光性：**(ISO) 5-6。**ピリング** (EN ISO) 3-4。**摩擦保証：**(ISO) 乾燥状態 4-5、濡れた状態 3-5。**吸音率** (EN ISO 354) 0.65/Class C (パネル状)、0.80/Class B (ドレープ状)。**気流:** 1014 Pa s/m。**防炎性：**AS/NZS 1530.3。AS/NZS 3837 Class 2。ASTM E84 Class A unadhered。ASTM E84 class B 耐火性レベル1。特殊耐炎処理を行うことにより、BS 5852 Crib 5 に到達可能。BS 5852 part 1。EN 1021-1/2。IMO FTP Code 2010:Part 8。NF D 60 013。NFPA 260。特殊耐炎処理を行うことにより、SN 198 898 5.3 に到達可能。UNI 9175 1IM。US Cal. Bull. 117-2013。ÖNORM B2 / Q1。(認定書類のご用意あり。)
お手入れ
ISO シンボル参照。消毒について?kvadrat.dkまで参照ください。

CN

适用范围 办公室、宾馆酒店、公共设施、居家使用。耐耗性大。
成分 90%新羊毛，精纺、10%尼龙。幅宽约55英寸(140 cm)。重量825克/延米，匹染色面料。颜色可能稍有色差。
圈纹方向 ↕
马丁代尔法约100,000转。EN ISO 12947。**光照色牢度** (ISO) 5-6。**起毛起球** (EN ISO) 3-4。**磨擦色牢度** (ISO) 干燥4-5，湿3-5。**吸声系数** (EN ISO 354) 0.65/Class C (隔断帘)，0.80/Class B (一般窗帘使用)。**气流阻力** 1014 Pa s/m。**阻燃性:** AS/NZS 1530.3。AS/NZS 3837 Class 2。ASTM E84 Class A unadhered。ASTM E84 Class B 防火等级1。特别耐火处理时BS 5852 Crib 5 可以满足。BS 5852 part 1。EN 1021-1/2。IMO FTP Code 2010:Part 8。NF D 60 013。NFPA 260。特别耐火处理时 SN 198 898 5.3 可以满足。UNI 9175 1IM。US Cal. Bull. 117-2013。ÖNORM B2 / Q1。(可提供测试报告副本)。
维护 请参照ISO标志。消毒请参阅kvadrat.dk。

GREENGUARD
PRODUCT CERTIFIED FOR LOW CHEMICAL EMISSIONS UL.COM/GG UL 2818
GOLD

10 year warranty

Quality and environmental system accreditation according to ISO 9001 and ISO 14001.
* ACT® Registered Certification Marks
* Abrasion test results exceeding ACT performance guidelines are not an indicator of product lifespan. Multiple factors affect fabric durability and appearance retention.
EU Ecolabel: Encouraging the use of sustainable fibres. Durable and high quality. Hazardous substances restricted.
Contact and further information **kvadrat.dk**

US contact info: 1-800-620-9309

Field 2

kvadrat

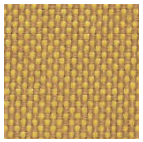
463

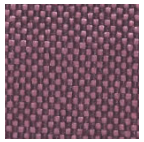
663

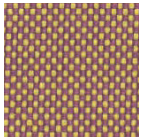
443

623

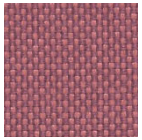
643

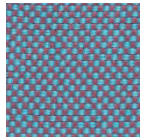
843

343

673

662

242

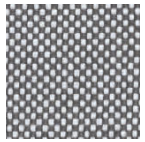
132

373

182

173

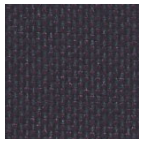
693

Field 2

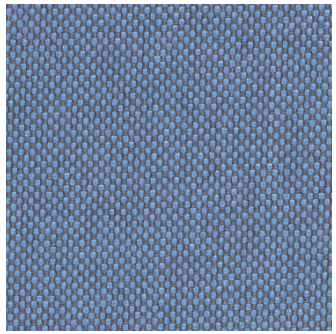
733

222

233

123

763

723

142

782

793

192

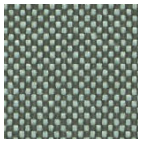
943

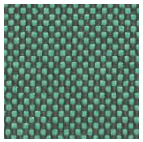
963

773

983

933

09.2021

Field 2
Designed by Alfredo Häberli

DK
Anvendelse Kontorer, hoteller, institutioner, private indretninger. Stor slidstyrke.
Beskrivelse 100% Trevira CS. Bredde ca. 140 cm. Vægt ca. 450 g/lbm. Garnfarvet. Nuanceforskel kan forekomme.
Ægkant ↔
Slidstyrke: Ca. 80.000 slidbevægelser efter Martindale metoden. EN ISO 12947. **Lysægthed** (ISO) 6-7. **Pilling** (EN ISO) 4-5. **Gnidægthed** (ISO) tør 4-5, våd 4-5. **Lydabsorption** (EN ISO 354) 0.55/Class D (fladt), 0.85/Class B (foldet). **Airflow** 431 Pa s/m. **Flammesikring:** AS/NZS 3837 Class 1. ASTM E84 Class A hæftet. BS 5852 Crib 5. DIN 4102 B1. EN 1021-1/2. FAR 25.853. IMO FTP Code 2010:Part 8. NF D 60 013. NF P 92 507 M1. NFPA 701. SN 198 898 5.2. UNI 9175 1IM. UNI 9177 Classe 1. US Cal. Bull. 117-2013. ÖNORM B1 / Q1. (Kopi af testrapport kan rekvireres).
Vedligeholdelse Se ISO symboler. Krympning ca. 2% ved vask 60°C. Desinfektion, se www.kvadrat.dk.

UK/US
Application Offices, hotels, institutions, domestic use. Great durability. In accordance with California AB2998 or similar regulation in other states of North America, this product should not be used for residential upholstery in USA.
Description 100% Trevira CS. Width app. 55 inches (140 cm). Weight app. 450 g/lin.m, 14.4 oz/ly. Yarn dyed. Colour differences may occur.
Selvedge/Direction ↔
Abrasion: App. 80,000 rubs acc. to the Martindale method. EN ISO 12947*. **Lightfastness** (ISO) 6-7. **Pilling** (EN ISO) 4-5. **Fastness to rubbing** (ISO) dry 4-5, wet 4-5. **Sound absorption** (EN ISO 354) 0.55/Class D (flat), 0.85/Class B (waved). **Airflow** 431 Pa s/m. **Flame resistance:** AS/NZS 3837 Class 1. ASTM E84 Class A unadhered. BS 5852 Crib 5. DIN 4102 B1. EN 1021-1/2. FAR 25.853. IMO FTP Code 2010:Part 8. NF D 60 013. NF P 92 507 M1. NFPA 701. SN 198 898 5.2. UNI 9175 1IM. UNI 9177 Classe 1. US Cal. Bull. 117-2013. ÖNORM B1 / Q1. (Copy of test report available).
Care Please see the ISO symbols. Shrinkage app. 2% when washed at 60°C. Disinfection, see www.kvadrat.dk.

DE
Anwendungsbereich Büros, Hotels, Objektbereich, privater Wohnbereich. Hohe Strapazierfähigkeit.
Beschreibung 100% Trevira CS. Breite ca. 140 cm. Gewicht ca. 450 g/m. Garngefärbt. Farbunterschiede können vorkommen.
Webkant ↔
Scheuerfestigkeit: Ca. 80.000 Scheuerhübe nach der Martindale Methode. EN ISO 12947.
Lichtechtheit (ISO) 6-7. **Pilling** (EN ISO) 4-5.
Reibechtheit (ISO) trocken 4-5, nass 4-5.
Schallabsorption (EN ISO 354) 0.55/Class D (glatt), 0.85/Class B (gefaltet). **Airflow** 431 Pa s/m.
Flammschutz: AS/NZS 3837 Class 1. ASTM E84 Class A unverklebt. BS 5852 Crib 5. DIN 4102 B1. EN 1021-1/2. FAR 25.853. IMO FTP Code 2010:Part 8. NF D 60 013. NF P 92 507 M1. NFPA 701. SN 198 898 5.2. UNI 9175 1IM. UNI 9177 Classe 1. US Cal. Bull. 117-2013. ÖNORM B1 / Q1. (Testbericht verfügbar).
Pflege Siehe ISO Pflegesymbole. Wascheinlauf ca. 2% bei 60°C. Desinfektion, siehe www.kvadrat.dk.

NL
Toepassing Kantoren, hotels, instellingen, de privésfeer. Uitstekende slijtvastheid.
Omschrijving 100% Trevira CS. Breedte ca. 140 cm. Gewicht ca. 450 gr/str. m. Garengeverfd. Kleurverschillen kunnen optreden.
Zelfkant ↔
Slijtvastheid: Ca. 80.000 toeren Martindale. EN ISO 12947. **Lichtechtheid** (ISO) 6-7. **Pilling** (EN ISO) 4-5. **Wrijfechtheid** (ISO) droog 4-5, nat 4-5. **Geluidsabsorptie** (EN ISO 354) 0.55/Class D (vlak), 0.85/Class B (geplooid). **Airflow** 431 Pa s/m. **Brandwerendheid:** AS/NZS 3837 Class 1. ASTM E84 Class A ongelijmd. BS 5852 Crib 5. DIN 4102 B1. EN 1021-1/2. FAR 25.853. IMO FTP Code 2010:Part 8. NF D 60 013. NF P 92 507 M1. NFPA 701. SN 198 898 5.2. UNI 9175 1IM. UNI 9177 Classe 1. US Cal. Bull. 117-2013. ÖNORM B1 / Q1. (Op aanvraag sturen wij u graag een kopie van het testrapport toe).
Onderhoud Zie de ISO symbolen. Krimp ca. 2% bij 60°C. Desinfectie, www.kvadrat.dk.

FR
Domaine d'utilisation Tissu d'ameublement pour aménagement privé et public. Grande résistance.
Description 100% Trevira CS. Largeur env. 140 cm. Poids env. 450 g/m lg. Teinture sur fil. Ecarts des coloris possibles.
Lisière ↔
Résistance à l'abrasion: Env. 80.000 révolutions selon le procédé Martindale. EN ISO 12947.
Résistance à la lumière (ISO) 6-7. **Boulochage** (EN ISO) 4-5. **Résistance au frottement** (ISO) sec 4-5, mouillé 4-5. **Absorption acoustique** (EN ISO 354) 0.55/Class D (à plat), 0.85/Class B (plié). **Airflow** 431 Pa s/m. **Normes au feu:** AS/NZS 3837 Class 1. ASTM E84 Class A non collé. BS 5852 Crib 5. DIN 4102 B1. EN 1021-1/2. FAR 25.853. IMO FTP Code 2010:Part 8. NF D 60 013. NF P 92 507 M1. NFPA 701. SN 198 898 5.2. UNI 9175 1IM. UNI 9177 Classe 1. US Cal. Bull. 117-2013. ÖNORM B1 / Q1. (La copie du compte rendu des tests est disponible sur demande).
Entretien Voir les symboles ISO. Rétrécissement: Env. 2% pour lavage à 60°C. Désinfection, voir www.kvadrat.dk.

IT
Destinazione d'uso Rivestimento per imbottiti casa e contract. Alta resistenza all'abrasione.
Caratteristiche 100% Trevira CS. Altezza circa 140 cm. Peso circa 450 gr/mtl. Tinto in filo. Possibili differenze per colore.
Cimosa ↔
Abrasione: circa 80.000 cicli/metodo Martindale. EN ISO 12947. **Resistenza alla luce** (ISO) 6-7. **Pilling** (EN ISO) 4-5. **Resistenza allo sfregamento** (ISO) condizione a secco 4-5, condizione umido 4-5. **Assorbimento acustico** (EN ISO 354) 0.55/Class D (tenda a pannello (tesa), 0.85/Class B (tenda arricciata). **Airflow** 431 Pa s/m.
Ignifugazione: AS/NZS 3837 Class 1. ASTM E84 Class A non incollato. BS 5852 Crib 5. DIN 4102 B1. EN 1021-1/2. FAR 25.853. IMO FTP Code 2010:Part 8. NF D 60 013. NF P 92 507 M1. NFPA 701. SN 198 898 5.2. UNI 9175 1IM. UNI 9177 Classe 1. US Cal. Bull. 117-2013. ÖNORM B1 / Q1. (Disponibile copia del test).
Manutenzione Per favore seguire simboli ISO. Restringimento 2% quando lavata 60°C. Per disinfettare, vedi il sito www.kvadrat.dk.

ES
Aplicación Oficinas, hoteles, instituciones, uso doméstico. Gran resistencia al desgaste.
Descripción 100% Trevira CS. Anchura aprox. 140 cm. Peso aprox. 450 gr/ml. Hilo teñido. Posibles variaciones de color.
Filo ↔
Resistencia al desgaste: Aprox. 80.000 ciclos según el método Martindale. EN ISO 12947.
Resistencia a la luz (ISO) 6-7. **Relleno** (EN ISO) 4-5. **Solidez al frotamiento** (ISO) seco 4-5, mojado 4-5. **Absorción acústica** (EN ISO 354) 0.55/Class D (estor), 0.85/Class B (cortina). **Airflow** 431 Pa s/m. **Resistencia al fuego:** AS/NZS 3837 Class 1. ASTM E84 Class A sin pegar. BS 5852 Crib 5. DIN 4102 B1. EN 1021-1/2. FAR 25.853. IMO FTP Code 2010:Part 8. NF D 60 013. NF P 92 507 M1. NFPA 701. SN 198 898 5.2. UNI 9175 1IM. UNI 9177 Classe 1. US Cal. Bull. 117-2013. ÖNORM B1 / Q1. (Copia del informe de ensayos disponible).
Mantenimiento Consulte los símbolos ISO. Encogimiento aprox. 2% en lavado a 60°C. Desinfección, visita www.kvadrat.dk.

JP
用途 オフィス、ホテル、各種施設、住宅インテリア。耐耗性大。
詳細 100% トレヴィーラ CS。幅：140 cm。重量：1m あたり約 450 g。糸染め。色彩ニューアンスに多少の違いが生じる可能性あり。
耳, ふち. ↔
テスト
磨耗：マーチンデール法により摩擦運動約 80.000 回。EN ISO 12947。**色褪せ保証：**(ISO) 6-7。**ピリング** (EN ISO) 4-5。**摩擦保証：**(ISO) 乾燥状態 4-5、濡れた状態 4-5。**吸音率** (EN ISO 354) 0.55/Class D (パネル状)、0.85/Class B (ドレープ状)。**気流:** 431 Pa s/m。**耐炎性：**AS/NZS 3837 Class 1。ASTM E84 Class A unadhered。BS 5852 Crib 5。DIN 4102 B1。EN 1021-1/2。FAR 25.853。IMO FTP Code 2010:Part 8。NF D 60 013。NF P 92 507 M1。NFPA 701。SN 198 898 5.2。UNI 9175 1IM。UNI 9177 Classe 1。US Cal. Bull. 117-2013。ÖNORM B1 / Q1。(テストレポートのコピー入手可能。)
手入れ
ISO シンボル参照。60°C で洗浄した場合、縮み約 2%。消毒について?www.kvadrat.dkまで参照ください。

CN
适用范围 办公室, 宾馆酒店, 公共设施, 居家使用。耐磨性极佳。
成分 100% Trevira CS。幅宽55英寸 (140cm)。重量450克/延米。纱染色面料。颜色可能稍有色差。
图纹方向 ↔
马丁代尔法约80,000转。EN ISO 12947。**光照色牢度** (ISO) 6-7。**起毛起球** (EN ISO) 4-5。**耐磨色牢度**(ISO) 干燥4-5, 湿4-5。**吸声系数** (EN ISO 354) 0.55/Class D (隔断帘), 0.85/Class B (一般窗帘使用)。**气流阻力** 431 Pa s/m。**阻燃性:** AS/NZS 3837 Class 1。ASTM E84 Class A unadhered。BS 5852 Crib 5。DIN 4102 B1。EN 1021-1/2。FAR 25.853。IMO FTP Code 2010:Part 8。NF D 60 013。NF P 92 507 M1。NFPA 701。SN 198 898 5.2。UNI 9175 1IM。UNI 9177 Classe 1。US Cal. Bull. 117-2013。ÖNORM B1 / Q1。(可提供测试报告副本)。
维护 请参照ISO标志。水洗温度60度时收缩率在2%左右。消毒请参阅www.kvadrat.dk。

60

0575/21

GREENGUARD
PRODUCT CERTIFIED FOR LOW CHEMICAL EMISSIONS
UL.COM/GG
UL 2818
GOLD

10 year warranty

Quality and environmental system accreditation according to ISO 9001 and ISO 14001.
* ACT® Registered Certification Marks
* Abrasion test results exceeding ACT performance guidelines are not an indicator of product lifespan. Multiple factors affect fabric durability and appearance retention.
EU Ecolabel: Encouraging the use of sustainable fibres. Durable and high quality. Hazardous substances restricted.
Contact and further information **www.kvadrat.dk**

A

US contact info: 1-800-620-9309

Re-wool

kvadrat

Re-wool

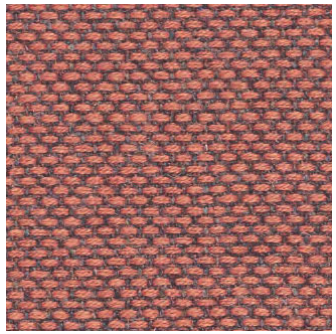
558

648

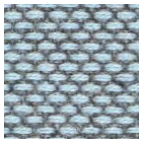
718

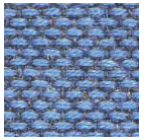
758

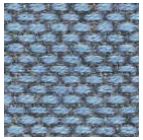
768

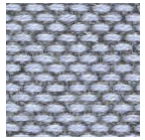
658

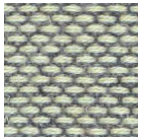
408

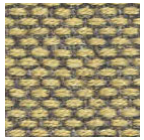
458

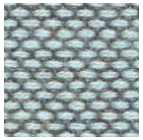
828

108

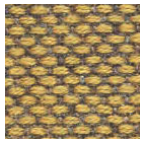
448

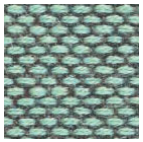
858

158

128

218

628

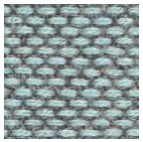
868

198

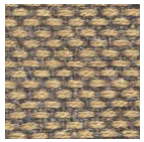
358

378

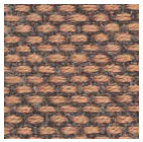
568

12.2020

Re-wool
Designed by Margrethe Odgaard

DK
Anvendelse Kontorer, hoteller, institutioner, private indretninger. Stor slidstyrke.
Beskrivelse 45% recycled uld, 45% ny uld, kamgarn, 10% nylon. Bredde ca. 140 cm. Vægt ca. 540 g/lbm. Garnfarvet. Nuanceforskel vil forekomme.
Ægkant ↔
Slidstyrke: Ca. 100.000 slidbevægelser efter Martindale metoden EN ISO 12947. **Lysægthed** (ISO) 5-7. **Pilling** (EN ISO) 4. **Gnidægthed** (ISO) tør 4-5, våd 4-5. **Lydabsorption** (EN ISO 354) 0.50/Class D (fladt), 0.75/Class C (foldet). **Airflow** 258 Pa s/m. **Flammesikring:** AS/NZS 1530.3. AS/NZS 3837 Class 2. BS 5852 Crib 5 med flammesikring. BS 5852 ignition source 3. BS 5852 part 1. EN 1021-1/2. IMO FTP Code 2010:Part 8. NF D 60 013. SN 198 898 5.3 med flammesikring. UNI 9175 1IM. US Cal. Bull. 117-2013. ÖNORM B1 / Q1. (Kopi af testrapport kan rekvireres).
Vedligeholdelse Se ISO symboler.

UK/US
Application Offices, hotels, institutions, domestic use. Great durability.
Description 45% recycled wool, 45% new wool, worsted, 10% nylon. Width app. 55 inches (140 cm). Weight app. 17.3 oz/ly (540 g/lin.m). Yarn dyed. Colour differences will occur.
Selvedge/Direction ↔
Abrasion: App. 100,000 rubs acc. to the Martindale method EN ISO 12947.
Lightfastness (ISO) 5-7. **Pilling** (EN ISO) 4. **Fastness to rubbing** (ISO) dry 4-5, wet 4-5. **Sound absorption** (EN ISO 354) 0.50/Class D (flat), 0.75/Class C (waved). **Airflow** 258 Pa s/m. **Flame resistance:** AS/NZS 1530.3. AS/NZS 3837 Class 2. BS 5852 Crib 5 with treatment. BS 5852 ignition source 3. BS 5852 part 1. EN 1021-1/2. IMO FTP Code 2010:Part 8. NF D 60 013. SN 198 898 5.3 with treatment. UNI 9175 1IM. US Cal. Bull. 117-2013. ÖNORM B1 / Q1. (Copy of test report available).
Care Please see the ISO symbols.

DE
Anwendungsbereich Büros, Hotels, Objectbereich, privaten Wohnbereich, Hohe Strapazierfähigkeit.
Beschreibung 45% recycled Wolle, 45% Schurwolle, Kammgarn. 10% Nylon. Breite ca. 140 cm. Gewicht ca. 540 g/m. Garngefärbt. Farbunterschiede vorkommen.
Webkant ↔
Scheuerfestigkeit: Ca. 100.000 Scheuerhübe nach der Martindale Methode EN ISO 12947.
Lichtechtheit (ISO) 5-7. **Pilling** (EN ISO) 4. **Reibechtheit** (ISO) trocken 4-5, nass 4-5. **Schallabsorption** (EN ISO 354) 0.50/Class D (glatt), 0.75/Class C (gefaltet). **Airflow** 258 Pa s/m. **Flammschutz:** AS/NZS 1530.3. AS/NZS 3837 Class 2. BS 5852 Crib 5 mit Ausrüstung. BS 5852 ignition source 3. BS 5852 part 1. EN 1021-1/2. IMO FTP Code 2010:Part 8. NF D 60 013. SN 198 898 5.3 mit Ausrüstung. UNI 9175 1IM. US Cal. Bull. 117-2013. ÖNORM B1 / Q1. (Testbericht verfügbar).
Pflege Siehe ISO Pflegesymbole.

NL
Toepassing Kantoren, hotels, instellingen, de privésfeer. Uitstekende slijtvastheid.
Omschrijving 45% gerecycled wool, 45% scheerwol, kamgaren, 10% nylon. Breedte ca. 140 cm. Gewicht ca. 540 gr/str. m. Garengeverfd. Kleurverschillen zullen optreden.
Zelfkant ↔
Slijtvastheid: Ca. 100.000 toeren Martindale EN ISO 12947. **Lichtechtheid** (ISO) 5-7. **Pilling** (EN ISO) 4. **Wrijfechtheid** (ISO) droge 4-5, natte 4-5. **Geluidsabsorptie** (EN ISO 354) 0.50/Class D (vlak), 0.75/Class C (geplooid). **Airflow** 258 Pa s/m. **Brandwerendheid:** AS/NZS 1530.3. AS/NZS 3837 Class 2. BS 5852 Crib 5 met behandeling. BS 5852 ignition source 3. BS 5852 part 1. EN 1021-1/2. IMO FTP Code 2010:Part 8. NF D 60 013. SN 198 898 5.3 met behandeling. UNI 9175 1IM. US Cal. Bull. 117-2013. ÖNORM B1 / Q1. (Op aanvraag sturen wij u graag een kopie van het testrapport toe).
Onderhoud Zie de ISO symbolen.

FR
Domaine d'utilisation Tissu d'ameublement pour aménagement privé et public. Grande résistance.
Description 45% laine recycle, 45% laine vierge, peigné, 10% nylon. Largeur env. 140 cm. Poids env. 540 g/m lg. Teinture sur fil. Des ècarts de colori sont à prévoir.
Lisière ↔
Résistance à l'abrasion: Env. 100.000 révolutions selon le procédé Martindale EN ISO 12947. **Résistance à la lumière** (ISO) 5-7. **Boulochage** (EN ISO) 4. **Résistance au frottement** (ISO) sec 4-5, mouillé 4-5. **Absorption acoustique** (EN ISO 354) 0.50/Class D (à plat), 0.75/Class C (plié). **Airflow** 258 Pa s/m. **Normes au feu:** AS/NZS 1530.3. AS/NZS 3837 Class 2. BS 5852 Crib 5 avec traitement. BS 5852 ignition source 3. BS 5852 part 1. EN 1021-1/2. IMO FTP Code 2010:Part 8. NF D 60 013. SN 198 898 5.3 avec traitement. UNI 9175 1IM. US Cal. Bull. 117-2013. ÖNORM B1 / Q1. (La copie du compte rendu des tests est disponible sur demande).
Entretien Voir les symboles ISO.

IT
Destinazione d'uso Rivestimenti per imbottiti, casa e contract. Alta resistenza all'abrasione.
Caratteristiche 45% lana riciclato, 45% lana vergine, pettinata, 10% nylon. Altezza circa 140 cm. Peso circa 540 gr/mtl. Tinto in filo. Posso verificarsi differenze colore.
Cimosa ↔
Resistenza all'abrasione: circa 100.000 cicli/metodo Martindale EN ISO 12947. **Resistenza alla luce** (ISO) 5-7. **Pilling** (EN ISO) 4. **Resistenza allo sfregamento** (ISO) condizione a secco 4-5, condizione umido 4-5. **Assorbimento acustico** (EN ISO 354) 0.50/Class D (tenda a pannello (tesa)), 0.75/Class C (tenda arricciata). **Airflow** 258 Pa s/m. **Ignifugazione:** AS/NZS 1530.3. AS/NZS 3837 Class 2. BS 5852 Crib 5 trattato ignifugo. BS 5852 ignition source 3. BS 5852 part 1. EN 1021-1/2. IMO FTP Code 2010:Part 8. NF D 60 013. SN 198 898 5.3 trattato ignifugo. UNI 9175 1IM. US Cal. Bull. 117-2013. ÖNORM B1 / Q1. (Disponibile copia del test).
Manutenzione Per favore seguire simboli ISO.

ES
Applicación Adecuado para el uso en oficinas, hoteles, instituciones y hogares. Gran resistencia al desgaste.
Decripción 45% lana reciclado, 45% lana virgen, peinada, 10% nilón. Anchura aprox. 140 cm. Peso aprox. 540 gr/ml. Hilo teñido. Existen diferencias de color.
Filo ↔
Resistencia al desgaste: Aprox. 100.000 ciclos según el método Martindale EN ISO 12947. **Resistencia a la luz** (ISO) 5-7. **Relleno** (EN ISO) 4. **Solidez al frotamiento** (ISO) seco 4-5, mojado 4-5. **Absorción acústica** (EN ISO 354) 0.50/Class D (estor), 0.75/Class C (cortina). **Airflow** 258 Pa s/m. **Resistencia al fuego:** AS/NZS 1530.3. AS/NZS 3837 Class 2. BS 5852 Crib 5 con tratamiento. BS 5852 ignition source 3. BS 5852 part 1. EN 1021-1/2. IMO FTP Code 2010:Part 8. NF D 60 013. SN 198 898 5.3 con tratamiento. UNI 9175 1IM. US Cal. Bull. 117-2013. ÖNORM B1 / Q1. (Copia del informe de ensayos disponible).
Limpieza Consulte los simbolos ISO.

JP
用途 オフィス、ホテル、各種施設、住宅インテリア。耐耗性大。
詳細 45% リサイクルウール、45% ニューウール(梳毛糸)、10% ナイロン。幅：140cm。重量：1m あたり約 540 gr。糸染め。明色の場合、異質繊維が混在する場合あり。色味に多少の違いが生じることがございます。
耳,ぶち. ↔
テスト
磨耗：マーチンデール法により摩擦運動約 100.000 回。EN ISO 12947。**色褪せ保証：**(ISO) 5-7。**ピリング** (EN ISO) 4。**摩擦保証：**(ISO) 乾燥状態 4-5、濡れた状態 4-5。**吸音率** (EN ISO 354) 0.50/Class D (パネル状)、0.75/Class C (ドレープ状)。**気流:** 258 Pa s/m。**耐炎性：**AS/NZS 1530.3。AS/NZS 3837 Class 2。特殊耐炎処理を行うことにより、BS 5852 Crib 5 に到達可能。BS 5852 ignition source 3。BS 5852 part 1。EN 1021-1/2。IMO FTP Code 2010:Part 8。NF D 60 013。特殊耐炎処理を行うことにより、SN 198 898 5.3 に到達可能。UNI 9175 1IM。US Cal. Bull. 117-2013。ÖNORM B1 / Q1。(テストレポートコピー入手可能。)
手入れ
ISO シンボル参照。

CN
适用范围 办公室，宾馆酒店，公共设施，居家使用。耐耗性大。
成分 45% 再生羊毛，45% 精纺新羊毛，10%尼龙。幅宽约55英寸 (140 cm)。重量540克/延米，纱染色面料。不同批次产品存在轻微色差。
织边方向 ↔
马丁代尔法约100,000转。EN ISO 12947。**光照色牢度** (ISO) 5-7。**起毛起球** (EN ISO) 4。**摩擦色牢度** (ISO) 干燥4-5，湿4-5。**吸声系数** (EN ISO 354) 0.50/Class D (隔断帘)，0.75/Class C (一般窗帘使用)。**气流阻力** 258 Pa s/m。**阻燃性:** AS/NZS 1530.3。AS/NZS 3837 Class 2。特别耐火处理时 BS 5852 Crib 5 可以满足。BS 5852 ignition source 3。BS 5852 part 1。EN 1021-1/2。IMO FTP Code 2010:Part 8。NF D 60 013。特别耐火处理时 SN 198 898 5.3 可以满足。UNI 9175 1IM。US Cal. Bull. 117-2013。ÖNORM B1 / Q1。(可提供测试报告副本)。
维护 请参照ISO标志。

0575/21

GREENGUARD
PRODUCT CERTIFIED FOR LOW CHEMICAL EMISSIONS
UL.COM/GG
UL 2818
GOLD

10 year warranty

Quality and environmental system accreditation according to ISO 9001 and ISO 14001.
*ACT® Registered Certification Marks
Encouraging the use of sustainable fibres. Durable and high quality. Hazardous substances restricted.
Contact and further information **www.kvadrat.dk**

US contact info: 1-800-620-9309

Hero 2

kvadrat

Hero 2

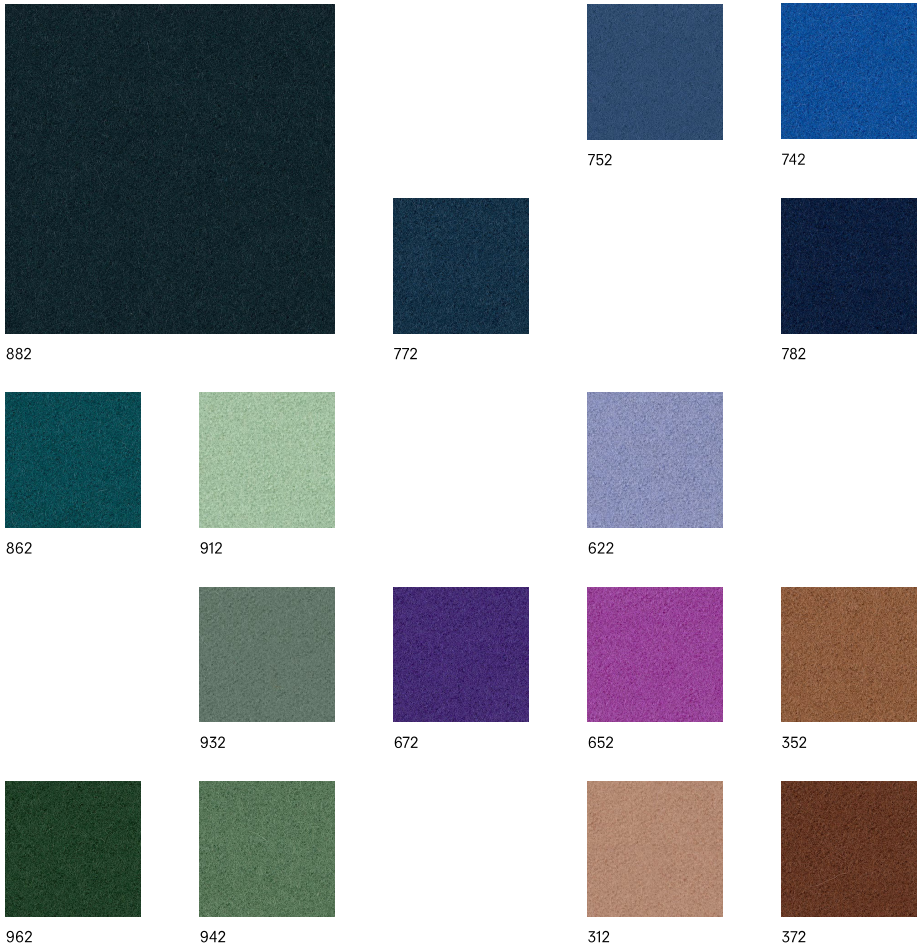

12/2022

Hero 2
Designed by Patricia Urquiola
97% new wool, 3% recycled nylon
Direction: ↔
Width: approx. 140cm (55")
Abrasion: 45,000 Martindale
Click here for full Technical Specifications.

10 year warranty

Quality and environmental system accreditation according to ISO 9001 and ISO 14001.

Contact and further information **www.kvadrat.dk**

US contact info: 1-800-620-9309

VIDAR 4

KVADRAT / RAF SIMONS

693

582

542

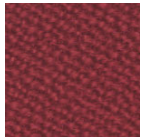
556

653

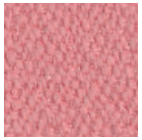
622

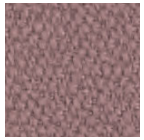
633

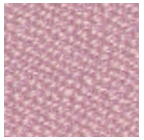
526

222

1880

106

146

152

182

333

323

363

133

143

353

386

VIDAR 4

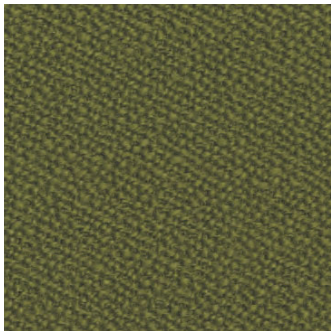
956

772

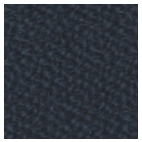
786

733

554

932

972

743

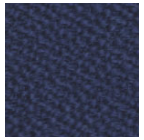
676

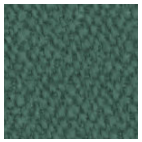
943

1062

872

656

913

1511

123

472

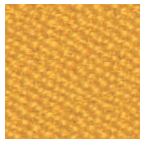
456

443

723

02.2023

VIDAR 4
RAF SIMONS AND FANNY ARONSEN

DK

Anvendelse
Kontorer, hoteller, institutioner, private indretninger. Stor slidstyrke.
Beskrivelse
94% ny uld. 6% nylon. Bredde ca. 140 cm. Vægt ca. 770 g/lbm. Garnfarvet. I lyse farver kan fremmede fibre forekomme. Nuanceforskel kan forekomme.
Ægkant ↕
Slidstyrke: Ca. 100.000 slidbevægelser efter Martindale metoden EN ISO 12947. **Lysægthed** (ISO) 5-7. **Pilling** (EN ISO) 4. **Gnidægthed** (ISO) tør 3-5, våd 3-5. **Flammesikring:** AS/NZS 3837 Class 2. BS 5852 Crib 5 med flammesikring. BS 5852 Part 1. EN 1021-1/2. IMO FTP Code 2010:Part 8. NF D 60 013. NFPA 260. SN 198 898 5.3 med flammesikring. UNI 9175 1IM. US Cal. Bull. 117-2013. (Kopi af testrapport kan rekvireres).
Vedligeholdelse
Se ISO symboler. Desinfektion, se kvadrat.dk.

UK/US

Application
Offices, hotels, institutions, domestic use. Great durability.
Description
94% new wool. 6% nylon. Width app. 55 inches (140 cm). Weight app. 770 g/lin.m, 24.8 oz/ly. Yarn dyed. Foreign fibres may occur in light colours. Colour differences may occur.
Selvedge/Direction ↕
Abrasion: App. 100.000 rubs acc. to the Martindale method EN ISO 12947. **Lightfastness** (ISO) 5-7. **Pilling** (EN ISO) 4. **Fastness to rubbing** (ISO) dry 3-5, wet 3-5. **Flame resistance:** AS/NZS 3837 Class 2. BS 5852 Crib 5 with treatment. BS 5852 Part 1. EN 1021-1/2. IMO FTP Code 2010:Part 8. NF D 60 013. NFPA 260. SN 198 898 5.3 with treatment. UNI 9175 1IM. US Cal. Bull. 117-2013. (Copy of test report available).
Care
Please see the ISO symbols. Disinfection, see kvadrat.dk.

DE

Anwendungsbereich
Büros, Hotels, Objectbereich, privaten Wohnbereich. Hohe Strapazierfähigkeit.
Beschreibung
94% Schurwolle. 6% Nylon. Breite ca. 140 cm. Gewicht ca. 770 g/m. Garngefärbt. In hellen Farben können Fremdfasern vorkommen. Farbunterschiede können vorkommen.
Webkante ↕
Scheuerfestigkeit: Ca. 100.000 Scheuerhübe gemäss der Martindale Methode EN ISO 12947. **Lichtechheit** (ISO) 5-7. **Pilling** (EN ISO) 4. **Reibechtheit** (ISO) trocken 3-5, nass 3-5. **Flammschutz:** AS/NZS 3837 Class 2. BS 5852 Crib 5 mit Ausrüstung. BS 5852 Part 1. EN 1021-1/2. IMO FTP Code 2010:Part 8. NF D 60 013. NFPA 260. SN 198 898 5.3 mit Ausrüstung. UNI 9175 1IM. US Cal. Bull. 117-2013. (Testbericht verfügbar).
Pflege
Siehe ISO Pflegesymbole. Desinfektion, siehe kvadrat.dk.

NL

Toepassing
Kantoren, hotels, instellingen, de privésfeer. Uitstekende slijtvastheid.
Omschrijving
94% scheerwol. 6% nylon. Breedte ca. 140 cm. Gewicht ca. 770 gr/str. m. Garengeverfd. Afwijkende vezels kunnen voorkomen in lichte kleuren. Kleurverschillen kunnen optreden.
Zelfkant ↕
Slijtvastheid: Ca. 100.000 toeren Martindale EN ISO 12947. **Lichtechtheid** (ISO) 5-7. **Pilling** (EN ISO) 4. **Wrijfechtheid** (ISO) droge 3-5, natte 3-5. **Brandwerendheid:** AS/NZS 3837 Class 2. BS 5852 Crib 5 met behandeling. BS 5852 Part 1. EN 1021-1/2. IMO FTP Code 2010:Part 8. NF D 60 013. NFPA 260. SN 198 898 5.3 met behandeling. UNI 9175 1IM. US Cal. Bull. 117-2013. (Op aanvraag sturen wij u graag een kopie van het testrapport toe).
Onderhoud
Zie de ISO symbolen. Desinfectie, kvadrat.dk.

FR

Domaine d'utilisation
Tissu d'ameublement pour aménagement privé et public. Grande résistance.
Description
94% laine vierge. 6% nylon. Largeur env. 140 cm. Poids env. 770 g/m lg. Teinture sur fil. Dans les couleurs claires, présence de fibres étrangères. Ecarts des coloris possibles.
Lisière ↕
Résistance à l'abrasion: Env. 100.000 révolutions selon le procédé Martindale EN ISO 12947. **Résistance à la lumière** (ISO) 5-7. **Boulochage** (EN ISO) 4. **Résistance au frottement** (ISO) sec 3-5, mouillé 3-5. **Normes au feu:** AS/NZS 3837 Class 2. BS 5852 Crib 5 avec traitement. BS 5852 Part 1. EN 1021-1/2. IMO FTP Code 2010:Part 8. NF D 60 013. NFPA 260. SN 198 898 5.3 avec traitement. UNI 9175 1IM. US Cal. Bull. 117-2013. (La copie du compte rendu des tests est disponible sur demande).
Entretien
Voir les symboles ISO. Désinfection, voir kvadrat.dk.

IT

Destinazione d'uso
Rivestimenti per imbottiti, casa e contract. Alta resistenza all'abrasione.
Caratteristiche
94% lana vergine. 6% nylon. Altezza circa 140 cm. Peso circa 770 gr/mtl. Tinto in filo. Nei colori chiari possono essere presenti fibre di tonalità scure. Possibili differenze per colore.
Cimosa ↕
Abrasione: Circa 100.000 cicli/metodo Martindale EN 12947. **Resistenza alla luce** (ISO) 5-7. **Pilling** (EN ISO) 4. **Resistenza allo sfregamento** (ISO) condizione a secco 3-5, condizione umido 3-5. **Ignifugazione:** AS/NZS 3837 Class 2. BS 5852 Crib 5 se trattato ignifugo. BS 5852 Part 1. EN 1021-1/2. IMO FTP Code 2010:Part 8. NF D 60 013. NFPA 260. SN 198 898 5.3 se trattato ignifugo. UNI 9175 1IM. US Cal. Bull. 117-2013. (Disponibile copia del test).
Manutenzione
Per favore seguire simboli ISO. Per disinfettare, vedi il sito kvadrat.dk.

ES

Applicación
Adecuado para el uso en oficinas, hoteles, instituciones y hogares. Gran resistencia al desgaste.
Decripción
94% lana virgen. 6% nilón. Anchura aprox. 140 cm. Peso aprox. 770 gr/ml. Teñido en hilo. En los colores claros puede haber fibras de otro color. Posibles variaciones de color.
Filo ↕
Resistencia al desgaste: Aprox. 100.000 ciclos según el método Martindale EN ISO 12947. **Resistencia a la luz** (ISO) 5-7. **Relleno** (EN ISO) 4. **Solidez al frotamiento** (ISO) seco 3-5, mojado 3-5. **Resistencia al fuego:** AS/NZS 3837 Class 2. BS 5852 Crib 5 con tratamiento. BS 5852 Part 1, EN 1021-1/2. IMO FTP Code 2010:Part 8. NF D 60 013. NFPA 260. SN 198 898 5.3 con tratamiento. UNI 9175 1IM. US Cal. Bull. 117-2013. (Copia del informe de ensayos disponible).
Mantenimiento
Consulte los simbolos ISO. Desinfección, visita kvadrat.dk.

JP

用途
オフィス、ホテル、各種施設、住宅インテリア。耐磨耗性大。
詳細
ニューウール 94%。ポリアミド 6%。幅：140cm。重量：1m あたり約 770 gr。先染め。明色の場合異質繊維が混在する場合あり。色に多少の違いが生じる場合があります。
セルビッチ ↕
磨耗：マーチンデール法により摩擦運動約 100.000 回。EN ISO 12947。**耐光性：**(ISO) 5-7。**ピリング** (EN ISO) 4。**摩擦保証：**(ISO) 乾燥状態 3-5、濡れた状態 3-5。**防炎性：**AS/NZS 3837 Class 2。特殊耐炎処理を行うことにより、BS 5852 Crib 5 に到達可能。BS 5852 Part 1。EN 1021-1/2。IMO FTP Code 2010:Part 8。NF D 60 013。NFPA 260。特殊耐炎処理を行うことにより、SN 198 898 5.3 に到達可能。UNI 9175 1IM。US Cal. Bull. 117-2013。(認定書類のご用意あり。)
お手入れ
ISOシンボル参照。消毒について?kvadrat.dkまで参照ください。

CN

适用范围
办公室，宾馆酒店，公共设施，居家使用。耐耗性大。
成分
94%新羊毛，6%尼龙。幅宽约55英寸 (140 cm)，重量约770克/延米，纱线染色面料。浅色面料可能会有外来纤维。颜色可能稍有色差。
织边方向 ↕
马丁代尔法约100,000转。EN ISO 12947。**光照色牢度** (ISO) 5-7，**起毛起球** (EN ISO) 4，**磨擦色牢度** (ISO) 干燥3-5、湿3-5。**阻燃性：** AS/NZS 3837 Class 2。特别耐火处理时BS 5852 Crib 5 可以满足。BS 5852 Part 1。EN 1021-1/2。IMO FTP Code 2010:Part 8。NF D 60 013。NFPA 260。特别耐火处理时SN 198 898 5.3 可以满足。UNI 9175 1IM。US Cal. Bull. 117-2013。(可提供测试报告副本)。
维护
请参照ISO标志。消毒请参阅kvadrat.dk。

10 year warranty

GREENGUARD
PRODUCT CERTIFIED FOR LOW CHEMICAL EMISSIONS
UL.COM/GG
UL 2818
GOLD

Quality and environmental system accreditation according to ISO 9001 and ISO 14001.
* ACT® Registered Certification Marks
* Abrasion test results exceeding ACT performance guidelines are not an indicator of product lifespan. Multiple factors affect fabric durability and appearance retention.
EU Ecolabel: Encouraging the use of sustainable fibres. Durable and high quality. Hazardous substances restricted. Contact and further information kvadrat.dk

US contact info: 1-800-620-9309

HARALD 3

KVADRAT / RAF SIMONS

HARALD 3

552

612

722

772

582

652

792

212

692

632

143

343

233

242

283

382

HARALD 3

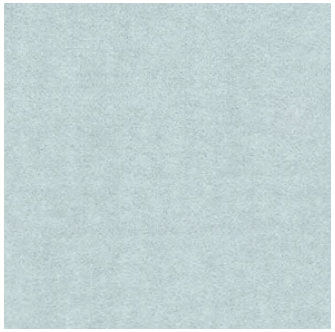

823

432

512

443

543

952

533

123

942

423

133

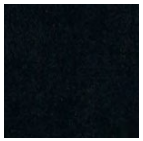

982

182

192

09.2021

HARALD 3
RAF SIMONS AND FANNY ARONSEN

DK

Anvendelse
Møbelstof til såvel privat som offentlig indretning.
Beskrivelse
100% bomuld. Bredde ca. 140 cm. Vægt ca. 520 g/lbm. Stykfarvet. Nuanceforskel kan forekomme.
Ægkant ↕
Slidstyrke: Ca. 100.000 slidbevægelser efter Martindale metoden EN ISO 12947. **Lysægthed** (ISO) 5-6. **Pilling** (EN ISO) 4-5. **Gnidægthed** (ISO) tør 4-5, våd 3-5. **Lydabsorption** (EN ISO 354) 0.50/Class D (fladt), 0.65/Class C (foldet). **Airflow** 2809 Pa s/m. **Flammesikring:** AS/NZS 1530.3. AS/NZS 3837 Class 1. EN 1021-1. (Kopi af testrapport kan rekvireres).
Vedligeholdelse
Se ISO symboler. Må ikke stryges, kun dampes. Eventuelle trykmærker fjernes med damp. Desinfektion, se kvadrat.dk.

UK/US

Application
Upholstery for both domestic and contract use.
Description
100% cotton. Width app. 55 inches (140 cm). Weight app. 520 g/lin.m, 16.7 oz/ly. Piece dyed. Colour differences may occur.
Selvedge/Direction ↕
Abrasion: App. 100,000 rubs acc. to the Martindale method EN ISO 12947*.
Lightfastness (ISO) 5-6. **Pilling** (EN ISO) 4-5.
Fastness to rubbing (ISO) dry 4-5, wet 3-5.
Sound absorption (EN ISO 354) 0.50/Class D (flat), 0.65/Class C (waved). **Airflow** 2809 Pa s/m.
Flame resistance: AS/NZS 1530.3. AS/NZS 3837 Class 1. EN 1021-1. (Copy of test report available).
Care
Please see the ISO symbols. No ironing only steaming. Steaming might be necessary to remove pressure mark. Disinfection, see kvadrat.dk.

DE

Anwendungsbereich
Möbelbezugstoff geeignet für private und öffentliche Einrichtungen.
Beschreibung
100% Baumwolle. Breite ca. 140 cm. Gewicht ca. 520 g/m. Stückgefärbt. Farbunterschiede können vorkommen.
Webkant ↕
Scheuerfestigkeit: Ca. 100.000 Scheuerhübe nach der Martindale Methode EN ISO 12947. **Lichtechtheit** (ISO) 5-6. **Pilling** (EN ISO) 4-5. **Reibechtheit** (ISO) trocken 4-5, nass 3-5. **Schallabsorption** (EN ISO 354) 0.50/Class D (glatt), 0.65/Class C (gefaltet). **Airflow** 2809 Pa s/m. **Flammschutz:** AS/NZS 1530.3. AS/NZS 3837 Class 1. EN 1021-1. (Kopie von Prüfungsbericht verfügbar).
Pflege
Siehe ISO Pflegesymbole. Kein Bügeln, nur Dämpfen. Dämpfen kann notwendig sein um Druckstellen zu entfernen. Desinfektion, siehe kvadrat.dk.

NL

Toepassing
Uitstekend toepasbaar zowel in particuliere woningen als voor projecten.
Omschrijving
100% katoen. Breedte ca. 140 cm. Gewicht ca. 520 gr/str. m. Stukgeverfd. Kleurverschillen kunnen optreden.
Zelfkant ↕
Slijtvastheid: Ca. 100.000 toeren Martindale EN ISO 12947. **Lichtechtheid** (ISO) 5-6. **Pilling** (EN ISO) 4-5. **Wrijfechtheid** (ISO) droge 4-5, natte 3-5. **Geluidsabsorptie** (EN ISO 354) 0.50/Class D (vlak), 0.65/Class C (geplooid).
Airflow 2809 Pa s/m. **Brandwerendheid:** AS/NZS 1530.3. AS/NZS 3837 Class 1. EN 1021-1. (Op aanvraag sturen wij U graag een kopie van het testrapport toe).
Onderhoud
Zie de ISO symbolen. Alleen stomen, niet strijken. Indien noodzakelijk, stomen om eventueel pletten te verhelpen. Desinfectie, kvadrat.dk.

FR

Domaine d'utilisation
Tissu d'ameublement pour aménagement privé et public.
Description
100% coton. Largeur env. 140 cm. Poids env. 520 g/m lg. Teinture à la pièce. Ecarts des coloris possibles.
Lisière ↕
Résistance à l'abrasion: Env. 100.000 révolutions selon le procédé Martindale EN ISO 12947. **Résistance à la lumière** (ISO) 5-6.
Boulochage (EN ISO) 4-5. **Résistance au frottement** (ISO) sec 4-5, mouillé 3-5.
Absorption acoustique (EN ISO 354) 0.50/Class D (à plat), 0.65/Class C (plié). **Airflow** 2809 Pa s/m. **Normes au feu:** AS/NZS 1530.3. AS/NZS 3837 Class 1. EN 1021-1. (La copie du compte rendu des tests est disponible sur demande).
Entretien
Voir les symboles ISO. Pas de repassage, de la vapeur uniquement. L'utilisation de la vapeur peut-être nécessaire pour retirer les éventuels plis. Désinfection, voir kvadrat.dk.

IT

Destinazione d'uso
Rivestimento per imbottiti casa e contract.
Caratteristiche
100% cotone. Altezza circa 140 cm. Peso circa 520 gr/mtl. Tinto in pezza. Possibili differenze per colore.
Cimosa ↕
Resistenza all'abrasione: circa 100.000 cicli/metodo Martindale EN ISO 12947.
Resistenza alla luce (ISO) 5-6. **Pilling** (EN ISO) 4-5. **Resistenza allo sfregamento** (ISO) condizione a secco 4-5, condizione umido 3-5.
Assorbimento acustico (EN ISO 354) 0.50/Class D (tenda a pannello (tesa)), 0.65/Class C (tenda arricciata). **Airflow** 2809 Pa s/m.
Ignifugazione: AS/NZS 1530.3. AS/NZS 3837 Class 1. EN 1021-1. (Disponibile copia del test).
Manutenzione
Per favore seguire simboli ISO. No ferro da stiro solo vapore. Vaporizzare potrebbe essere necessario per ripristinare l'aspetto del tessuto. Per disinfettare, vedi il sito kvadrat.dk.

ES

Applicación
Tapicería para hogares e instituciones.
Descripción
100% algodón. Anchura aprox. 140 cm. Peso aprox. 520 gr/ml. Teñido a la pieza. Posibles variaciones de color.
Filo ↕
Resistencia al desgaste: Aprox. 100.000 ciclos según el método Martindale EN ISO 12947.
Resistencia a la luz (ISO) 5-6. **Relleno** (EN ISO) 4-5. **Solidez al frotamiento** (ISO) seco 4-5, mojado 3-5. **Absorción acústica** (EN ISO 354) 0.50/Class D (estor), 0.65/Class C (cortina).
Airflow 2809 Pa s/m. **Resistencia al fuego:** AS/NZS 1530.3. AS/NZS 3837 Class 1. EN 1021-1. (Copia del informe de ensayos disponible).
Mantenimiento
Consulte los símbolos ISO. No planchar, solo vapor. Puede ser necesario vapor para quitar marcas de presión. Desinfección, visita kvadrat.dk.

JP

用途
公共施設および住宅のインテリア向け、ファブリック。
詳細
100% コットン。幅：140 cm。重量：1m あたり約 520 g。製品染め。色彩ニューアンスに多少の違いが生じる可能性あり。
耳, ふち. ↕
磨耗：マーチンデール法により摩擦運動約 100.000 回。EN ISO 12947。**色褪せ保証：**(ISO) 5-6。**ピリング** (EN ISO) 4-5。**摩擦保証：**(ISO) 乾燥状態 4-5、濡れた状態 3-5。**吸音率** (EN ISO 354) 0.50/Class D (パネル状)、0.65/Class C (ドレープ状)。**気流:** 2809 Pa s/m。**耐炎性：**AS/NZS 1530.3。AS/NZS 3837 Class 1。EN 1021-1。(テストレポートのコピー入手可能。)
手入れ
ISO のシンボル参照。アイロンはかけず、スチーム処理のみ。たたみジワなどをとるために、スチームが必要な場合もあります。消毒について?kvadrat.dkまで参照ください。

CN

适用范围
私人和商业项目用软装面料。
成分
100%棉。幅宽约55英寸 (140 cm)。重量约520克/延米，坯布染色面料。颜色可能稍有色差。
织边方向 ↕
马丁代尔法约100,000转。EN ISO 12947。**光照色牢度** (ISO) 5-6。**起毛起球** (EN ISO) 4-5。**磨擦色牢度** (ISO) 干燥4-5、湿3-5。**吸声系数** (EN ISO 354) 0.50/Class D (隔断帘)，0.65/Class C (一般窗帘使用)。**气流阻力** 2809 Pa s/m。**阻燃性:** AS/NZS 1530.3。AS/NZS 3837 Class 1。EN 1021-1。(可提供测试报告副本)。
维护
请参照ISO标志。仅能使用蒸汽挂烫机熨烫。可能需要使用蒸汽电熨斗抚平折痕。消毒请参阅 kvadrat.dk。

10 year warranty

GREENGUARD
PRODUCT CERTIFIED FOR LOW CHEMICAL EMISSIONS
UL.COM/GG
UL 2818
GOLD

Quality and environmental system accreditation according to ISO 9001 and ISO 14001.
* ACT® Registered Certification Marks
* Abrasion test results exceeding ACT performance guidelines are not an indicator of product lifespan. Multiple factors affect fabric durability and appearance retention.
Contact and further information www.kvadrat.dk

US contact info: 1-800-620-9309

Gabriel Fabrics

Selezione/*Selection*

FOCUS

by Gabriel

Gabriel®

60209

60210

63133

60211

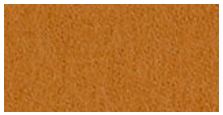

62018

64041

60212

61248

61035

60200

61039

61036

60999

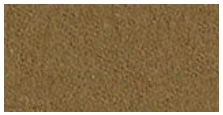

61037

61244

68047

64045

64043

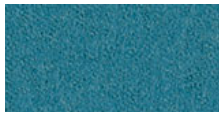

66020

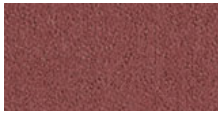

64044

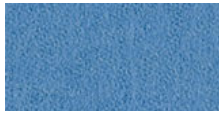

66022

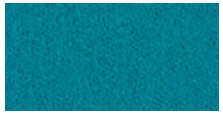

66021

61040

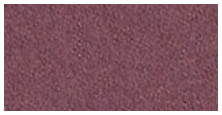

65032

66023

66010

68047

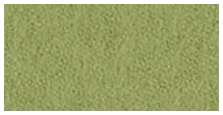

68250

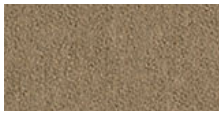

61042

65033

66011

60008

68048

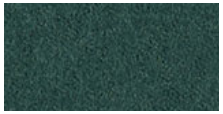

68049

61043

FOCUS

Focus specifications: www.gabriel.dk

Please be aware that the PDF colour shades can appear different from the real fabric colours.
We advise you to request actual fabric samples before ordering.

Updated: 27-04-2021

Hjulmagervej 55 · DK-9000 Aalborg · T +45 9630 3100 · F +45 9813 2544 · mail@gabriel.dk · www.gabriel.dk

Gabriel®

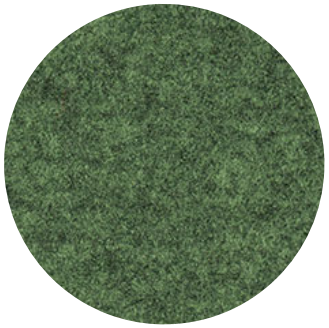

FOCUS MELANGE

by Gabriel

Gabriel®

60309

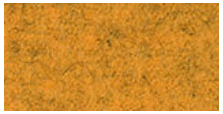
62117

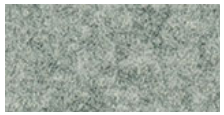
60310

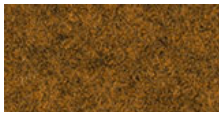
62118

63112

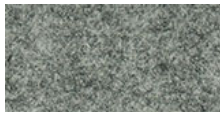
60311

61238

64241

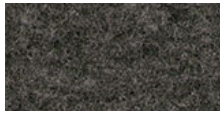
60312

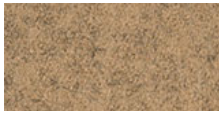
61239

64242

60900

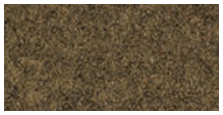
61237

61236

60099

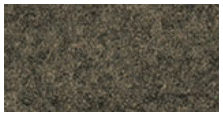
61242

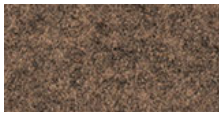
61235

64245
66209
66219
65133
66222
66220
65132
66223
66221
64243
66224
66210
64244
66211
60308

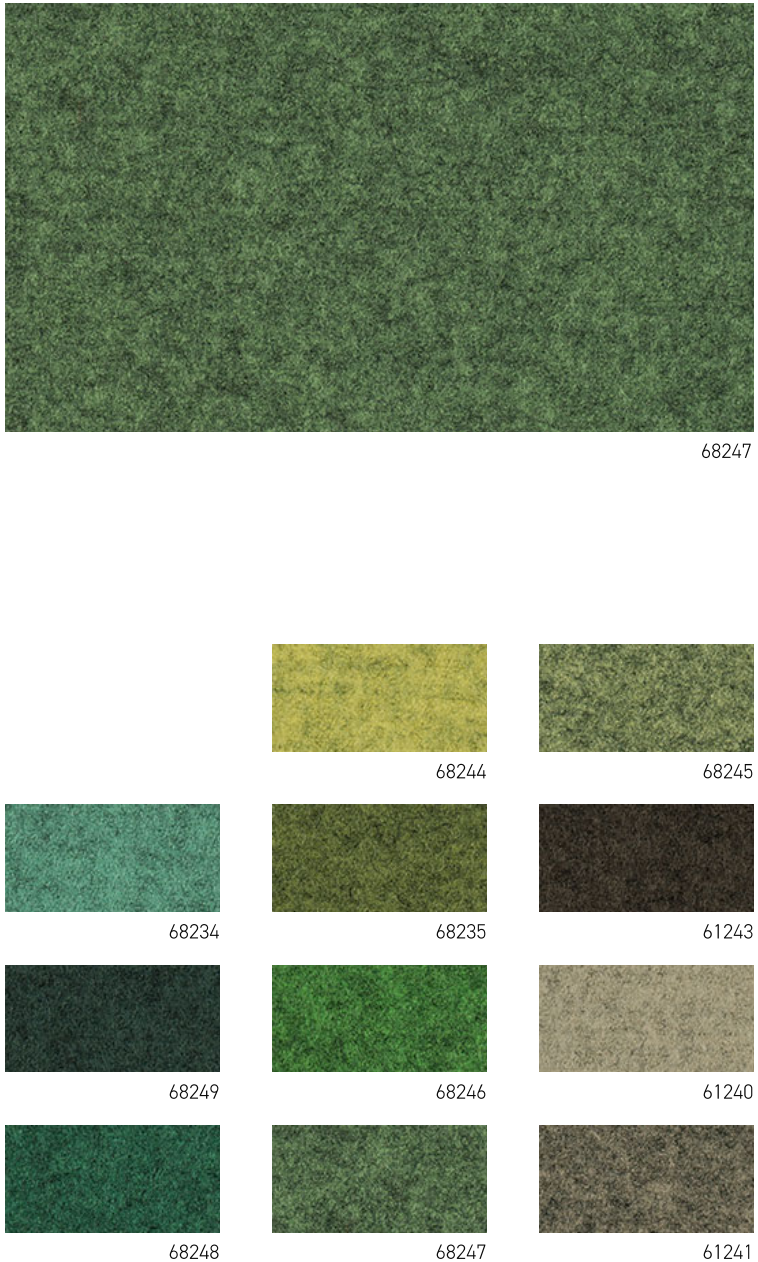
68247
68244
68245
68234
68235
61243
68249
68246
61240
68248
68247
61241

FOCUS MELANGE

Focus Melange specifications: www.gabriel.dk

Please be aware that the PDF colour shades can appear different from the real fabric colours.
We advise you to request actual fabric samples before ordering.

Updated: 27-04-2021

Hjulmagervej 55 · DK-9000 Aalborg · T +45 9630 3100 · F +45 9813 2544 · mail@gabriel.dk · www.gabriel.dk

Gabriel®

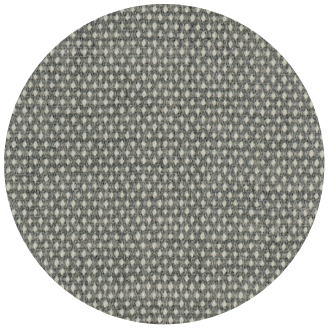

FOCUS ROYAL

by Gabriel

Gabriel®

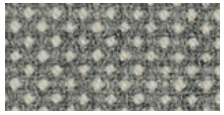

60509

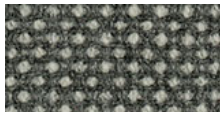

60510

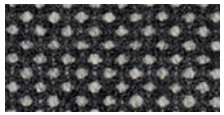

60511

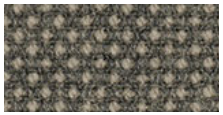

61540

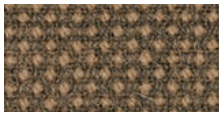

61539

60512

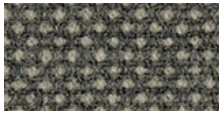

61541

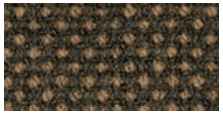

61639

60500

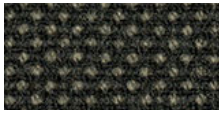

61542

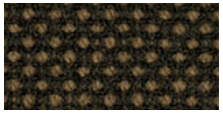

61537

60999

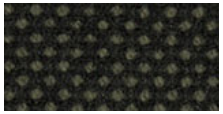

61543

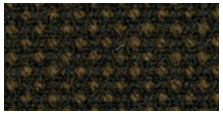

61538

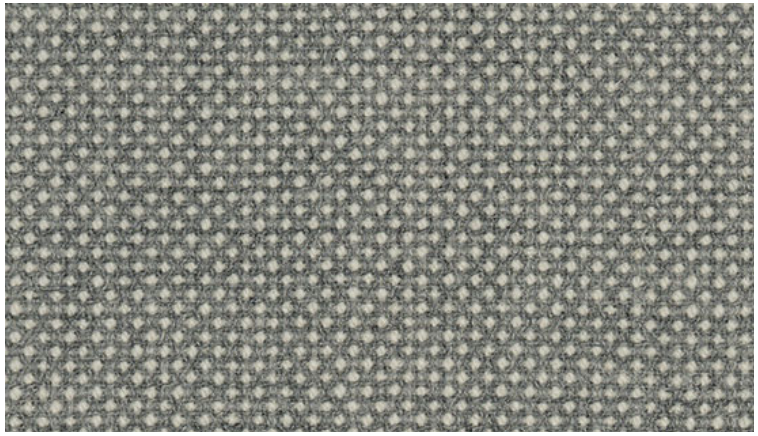

60509

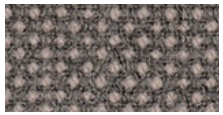

64545

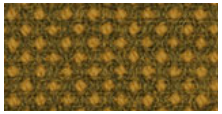

62517

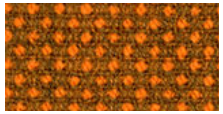

63512

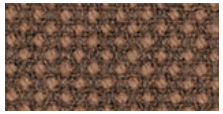

61535

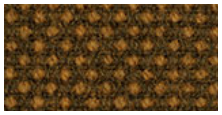

62518

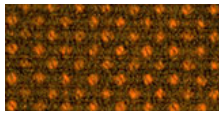

63612

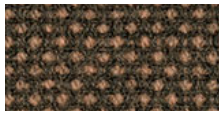

61635

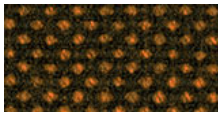

62618

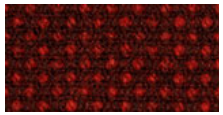

64542

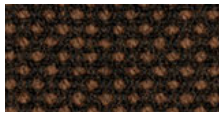

61536

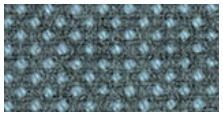

66519

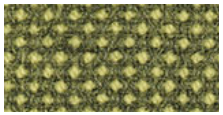

68545

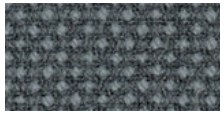

66509

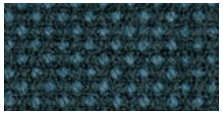

66520

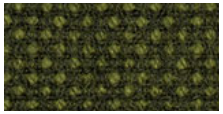

68535

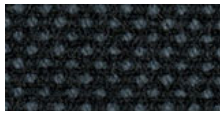

60508

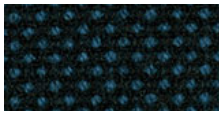

66610

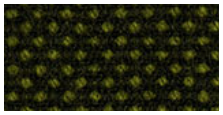

68635

66511

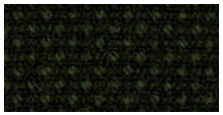

68509

FOCUS ROYAL

Focus Royal specifications: www.gabriel.dk

Please be aware that the PDF colour shades can appear different from the real fabric colours.
We advise you to request actual fabric samples before ordering.

Updated 11-11-2022

Hjulmagervej 55 · 9000 Aalborg · Denmark · +45 9630 3100 · mail@gabriel.dk · www.gabriel.dk

Gabriel®

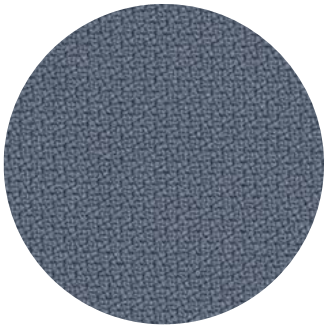

STEP™

by Gabriel

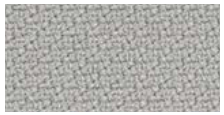

60004

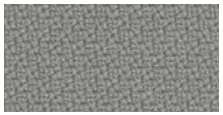

60091

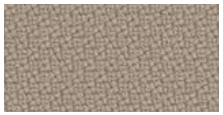

61149

60011

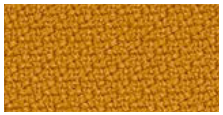

62057

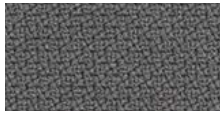

60092

61103

66019

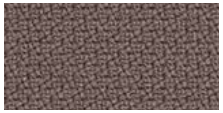

60090

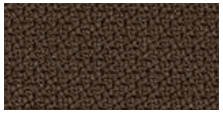

61150

60999

60089

60021

63082

64178

65092

63012

64180

65023

63075

64179

65047

64177

65093

64159

64013

65094

61102

65095

66152

65090

66152

67004

65091

66148

67072

66150

66018

67073

66149

66151

67007

65018

65011

68158

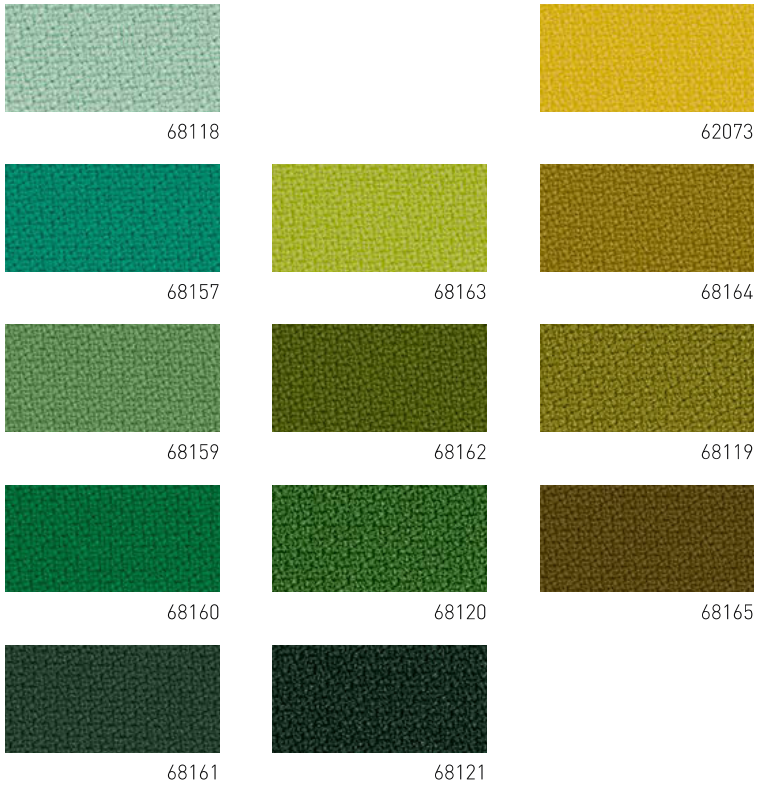

STEP™

Step specifications: www.gabriel.dk

Please be aware that the PDF colour shades can appear different from the real fabric colours.
We advise you to request actual fabric samples before ordering.

Updated: 11-09-2015

Hjulmagervej 55 · DK-9000 Aalborg · T +45 9630 3100 · F +45 9813 2544 · mail@gabriel.dk · www.gabriel.dk

Gabriel®

STEP MELANGE™

by Gabriel

61104

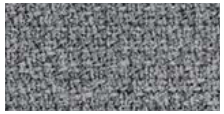

60004

61149

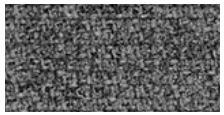

60011

60090

62057

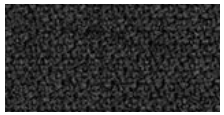

60021

61152

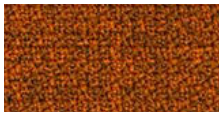

63082

61103

61151

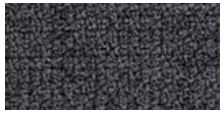

60092

61150

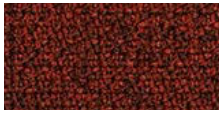

63075

66019

61102

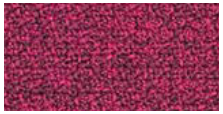
64177

64182

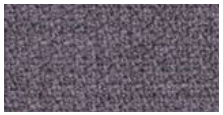
65093

64178

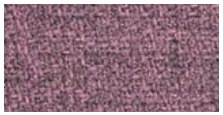
64181

65094

64179

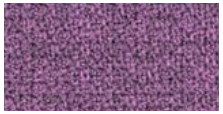
65092

64013

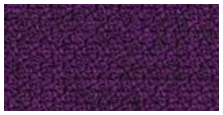
65023

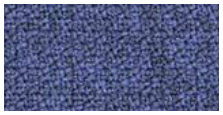
65090

64159

65047

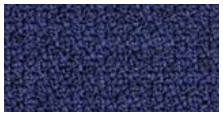
65091

66152

66018

66152

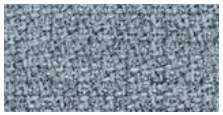
67004

66148

67072

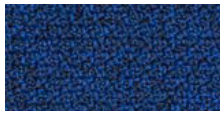
66150

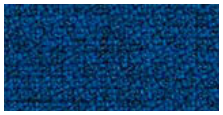
66151

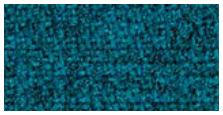
67007

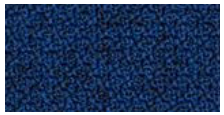
66149

65018

65011

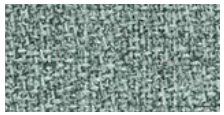

68118

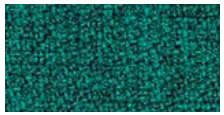

68157

68163

62073

68159

68162

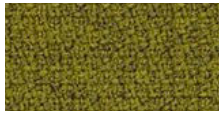

68119

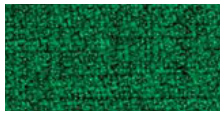

68160

68120

68165

68158

68161

68121

STEP MELANGE™

Step Melange specifications: www.gabriel.dk

Please be aware that the PDF colour shades can appear different from the real fabric colours.
We advise you to request actual fabric samples before ordering.

Updated: 14-09-2015

Hjulmagervej 55 · DK-9000 Aalborg · T +45 9630 3100 · F +45 9813 2544 · mail@gabriel.dk · www.gabriel.dk

Gabriel®

Cosentino Top

DEKTON®
Designed by COSENTINO

Dekton®

by Cosentino®

Innovazione applicata al design.

Dekton® ha tutte le caratteristiche tecniche specifiche richieste in una superficie ad alta resistenza per qualsiasi progetto di design da interno o esterno.

→ Piano del tavolo in Dekton® Somnia (serie Onirika).

Vantaggi

- Ampia gamma di colori
- Idrorepellenza elevata
- Materiale ignifugo
- Resistenza ai graffi
- Resistenza all'abrasione
- Resistenza alle macchie
- Forza meccanica superiore
- Stabilità dimensionale
- Alta resistenza ai raggi ultravioletti
- Massima resistenza al fuoco e al calore
- Resistenza al gelo e al disgelo
- Pulizia semplice e manutenzione minima

Formati

Dekton offre un'ampia varietà di formati di lastre e tagliati a misura personalizzati, insieme a spessori da 0,4; 0,8; 1.2; 2 e 3 cm che rispondono alle esigenze funzionali e creative del progettista in qualsiasi progetto di interni ed esterni, per quanto complesso possa essere.

Lastre in grande formato:

→ Da 320 x 144 cm. Il nostro formato standard parte da 320 x 144 cm come misura mininima nominale e fino ad una misura massima di 330 x 150 cm nei colori con la tecnologia QuickCut.

→ 300 x 100 cm. Nuovo formato in 8 mm per alcuni colori selezionati.

→ Da 330 x 163 cm. Il nostro formato extra large sarà disponibile nel corso del 2023 per alcuni colori selezionati.

Formato standard pronto all'installazione:

→ 260 x 100 cm nello spessore da 4 mm. Formato Optimma.

→ Formati più utilizzati, alcuni esempi:

› 142 x 106 cm › 142 x 71 cm › 159 x 142 cm › 71 x 71 cm
› 142 x 142 cm › 142 x 79 cm › 159 x 71 cm

→ Personalizzazione del formato a seconda delle necessità del progetto.

COSENTINO **TAVOLI E RIVESTIMENTI**

Dekton® Collection - Nuovi arrivi

Serie Onirika

Awake kC
Reverie kC

Lucid kC
Morpheus kC

Vigil kC
Daze kC

Limbo kC
Neural kC

Trance kC

Somnia

Serie SilverKoast

Malibu kC
Laguna kC

Salina kC
Marina kC

Dekton® Collection - Nuovi arrivi

Serie Pietra Kode

VK02 Avorio

TK06 Marmorio

TK05 Sabbia

VK01 Nebbia

GK07 Ceppo

VK03 Grigio

VK04 Grafite

Legenda

✱	Lucida (X-Gloss).
⊡	Ultra-Satinata.
⋙	Ultra-Texture.
⊛	Texture vellutata.
⊳⊲	Disponibile con trattamento anti-scivolo.
④	Disponibile in Dekton® Slim: spessore 4 mm.
kC	Con tecnologia QuickCut.

Dekton® Collection

DEKTON®
Designed by COSENTINO

Liquid Embers

Sirius

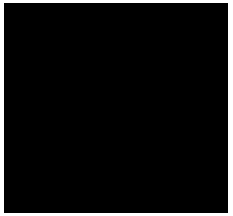
Domoos

Legenda

✱	Lucida (X-Gloss).
⊡	Ultra-Satinata.
⋙	Ultra-Texture.
⊛	Texture vellutata.
⊳⊲	Disponibile con trattamento anti-scivolo.
④	Disponibile in Dekton® Slim: spessore 4 mm.
kC	Con tecnologia QuickCut.

Collezione Dekton® - Dimensioni e finiture disponibili

			Formati e spessori disponibili (cm)						
			Anti-scivolo		Da 320 x 144			300 x 100[1]	Da 330 x 163[2]
Gruppo	Colore	Finitura	Grip	Grip+	0,4	0,8 | 1,2 | 2,0	3,0	0,8	0,4 | 0,8 | 1,2 | 2,0
0	Aeris	▣	●	●	●	●	–	–	–
	Danae	▣	●	●	●	●	●	–	–
	Eter	▣	–	–	●	●	–	–	–
	Keon	▣	–	●	●	●	–	–	–
	Sirocco	▣	–	–	●	●	●	–	–
1	Bromo	▣ ⋘	–	●	●	●	–	–	–
	Edora	▣ ⋘	–	–	●	●	–	–	–
	Fossil	▣	–	–	–	●	–	–	–
	Keranium	▣	–	–	–	●	–	–	–
	Kovik	▣	–	–	●	●	–	–	–
	Mooné	▣	–	–	●	●	–	–	–
	Nilium 22	▣	–	–	–	●	–	–	–
	Sasea	▣	●	●	●	●	–	–	–
	Sirius	▣ ⋘	–	–	●	●	●	●	–
2	Laguna kC NUOVO	⊛	–	–	●	●	–	–	–
	Marina kC NUOVO	⊛	–	–	●	●	–	–	–
	Albarium 22	▣	●	●	●	●	–	–	–
	Argentium	▣	–	●	●	●	–	–	–
	Nacre	⋘ ⊛	●	●	●	●	–	–	–
	Micron	▣	–	–	●	●	–	–	–
	Umber	▣	–	–	●	●	–	–	–
	Domoos	▣	–	–	–	●	●	–	–
	Kairos 22	▣	–	–	–	●	–	–	–
	Kelya	▣	–	–	●	●	–	●	–
	Kira	▣	–	–	–	●	–	–	–
	Kreta	▣	–	●	●	●	–	●	–
	Laos	▣	–	–	●	●	–	●	–
	Lunar 22	▣	●	●	●	●	–	–	–
	Orix	▣	–	–	–	●	–	–	–
	Portum kC	⊛	–	–	–	●	–	–	–
	Radium	▣	–	–	–	●	●	–	–
	Soke	▣	–	●	–	●	–	–	–
	Trilium	▣	–	–	●	●	●	●	●
	Zenith kC	▣	–	–	●	●	●	–	–
	VK02 Avorio NUOVO	▣ ⋘	–	●[3]	–	●	–	–	–
	GK07 Ceppo NUOVO	▣	–	●[3]	–	●	–	–	–
	VK03 Grigio NUOVO	▣	–	●[3]	–	●	–	–	–
	VK04 Grafite NUOVO	▣	–	●[3]	–	●	–	–	–
	TK06 Marmorio NUOVO	▣ ⋘	–	●[3]	–	●	–	–	–
	VK01 Nebbia NUOVO	▣	●[3]	●[3]	–	●	–	–	–
	TK05 Sabbia NUOVO	▣ ⋘	–	●[3]	–	●	–	–	–

→ [1] Formato disponibile su richiesta.
→ [2] Nuovo formato lastra presto disponibile.
→ [3] In arrivo.

✱	Lucida	⋘	Ultra Texture	kC	Con tecnologia QuickCut.
▣	Ultra-Satinata	⊛	Velvet		

Collezione Dekton® - Dimensioni e finiture disponibili

			Formati e spessori disponibili (cm)						
			Anti-scivolo		Da 320 x 144			300 x 100[1]	Da 330 x 163[2]
Gruppo	Colore	Finitura	Grip	Grip+	0,4	0,8 | 1,2 | 2,0	3,0	0,8	0,4 | 0,8 | 1,2 | 2,0
3	Daze kC NUOVO	⊛	–	–	●	●	–	–	●
	Neural kC NUOVO	⋘ ⊛	–	–	●	●	–	–	●
	Somnia NUOVO	▣	–	–	●	●	–	–	●
	Morpheus kC NUOVO	⊛	–	–	●	●	–	–	●
	Reverie kC NUOVO	⊛	–	–	●	●	–	–	●
	Aura 22	▣	–	–	●	●	–	–	–
	Entzo 22	▣	–	–	–	●	–	–	–
	Laurent	▣ ⋘	–	–	●	●	–	●	●
	Liquid Embers	▣ ⋘	–	–	–	●	–	–	–
	Liquid Shell 22	⋘ ⊛	–	–	–	●	–	–	–
	Liquid Sky 22	▣ ⋘	–	–	–	●	–	–	–
	Opera kC	⊛	–	–	●	●	–	–	–
	Rem kC	⋘ ⊛	–	–	●	●	–	●	●
	Uyuni kC	▣	–	–	–	●	–	–	–
4	Morpheus kC Bookmatch NUOVO	⊛	–	–	●	●[4]	–	–	–
	Somnia Linealmatch NUOVO	▣	–	–	●	●[4]	–	–	–
	Aura 22 Bookmatch	▣	–	–	●	●	–	–	–

Dekton XGloss

			Formati e spessori disponibili (cm)						
			Anti-scivolo		Da 320 x 144			300 x 100[1]	Da 330 x 163[2]
Gruppo	Colore	Finitura	Grip	Grip+	0,4	0,8 | 1,2 | 2,0	3,0	0,8	0,4 | 0,8 | 1,2 | 2,0
1	Dunna NUOVO	✱	–	–	–	●	–	–	–
3	Malibu kC NUOVO	✱	–	–	●	●	–	–	–
	Salina kC NUOVO	✱	–	–	●	●	–	–	–
	Natura 22	✱	–	–	●	●	–	–	–
	Tundra 22	✱	–	–	–	●	–	–	–
4	Awake kC NUOVO	✱	–	–	●	●	–	–	●
	Limbo kC NUOVO	✱	–	–	●	●	–	–	●
	Lucid kC NUOVO	✱	–	–	●	●	–	–	●
	Trance kC NUOVO	✱	–	–	●	●	–	–	●
	Vigil kC NUOVO	✱	–	–	●	●	–	–	●
	Arga	✱	–	–	●	●	–	–	–
	Bergen kC	✱	–	–	●	●	–	–	–
	Halo kC	✱	–	–	●	●	●	–	–
	Helena 22	✱	–	–	●	●	–	–	–
	Khalo	✱	–	–	–	●	–	–	–
	Natura 22 Bookmatch	✱	–	–	●	●	–	–	–
	Olimpo kC	✱	–	–	–	●	–	–	–
	Taga	✱	–	–	–	●	–	–	–
5	Awake kC Bookmatch NUOVO	✱	–	–	●	●[4]	–	–	–
	Lucid kC Bookmatch NUOVO	✱	–	–	●	●[4]	–	–	–
	Trance kC Designmatch NUOVO	✱	–	–	●	●[4]	–	–	–

→ [1] Formato disponibile su richiesta.
→ [2] Nuovo formato lastra presto disponibile.
→ [4] Colore non disponibile nello spessore 2 cm.

silestone
Designed by COSENTINO

Silestone®

by Cosentino®

The ultimate mineral
HybriQ surface

Silestone® è una superficie ibrida di minerali e materiali riciclati per rivestire gli spazi interni con colore e texture.

→ Piano del tavolo in Silestone® Et. Noir.

Vantaggi

- Resistente alle macchie
- Resistente agli urti
- Resistente agli acidi e ai graffi
- Ampia gamma di colori

I vantaggi di Silestone sono molteplici; richiede poca manutenzione, ha un'elevata resistenza a macchie e graffi ed un indice di assorbimento molto basso. Questo, insieme ad un numero minimo di giunti, fa di Silestone® la soluzione ideale per i piani di lavoro.Silestone® è resistente e rimane inalterato nel tempo.

È disponibile in oltre 50 colori, tre texture e diversi formati, per la massima versatilità. I colori spaziano dalle tonalità più tenui, solitamente associate alla pietra naturale, alle gradazioni più accese impossibili da trovare in natura.

Applicazioni

Silestone® offre un'estrema durabilità in cucina, bagno e altri spazi interni esposti ad attività e utilizzo costanti.

Texture

Per adattarsi a tutti gli stili, Silestone® offre texture diverse per qualsiasi sua applicazione. Lucida, Suede o Volcano sono tre possibilità che consentono di avere il piano di lavoro, i pavimenti o le pareti con la texture che hai sempre desiderato.

→ Lucida

→ Suede

→ Volcano

COSENTINO **TAVOLI E RIVESTIMENTI**

Silestone® Collection - Nuovi arrivi

Serie Ethereal

Ethereal Dusk Q50

Ethereal Glow Q50

Ethereal Haze Q50

Ethereal Noctis Q50

Serie Sunlit Days

Arcilla Red Q10

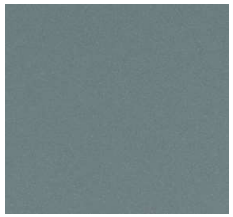

Cala Blue Q10

Posidonia Green Q10

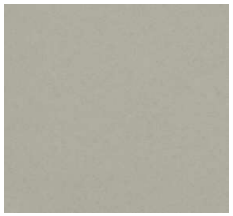

Cincel Grey Q10

Faro White Q10

Silestone® Collection

silestone®
Designed by COSENTINO

Iconic White Q40

Blanco Zeus Q50

Miami Vena Q50

Nolita Q10

Miami White 17 Q50

Et. Calacatta Gold Q50

Et. Statuario Q50

Blanco Maple 14 Q50

Blanco Norte 14 Q50

Blanco Stellar 13 Q50

Snowy Ibiza Q50

White Arabesque Q50

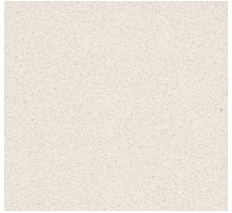
White Storm 14 Q50

Yukon Q50

Pearl Jasmine Q50

Ariel Q50

Silestone® Collection

Coral Clay Colour Q50

Royal Reef Q50

Rougui Q50

Noka Q50

Calypso Q50

Desert Silver Q40

Lagoon Q50

Poblenou Q10

Camden Q50

Et. Serena Q50

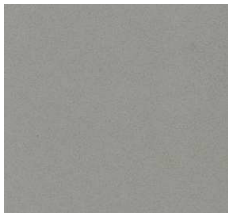
Kensho Q50

Seaport Q10

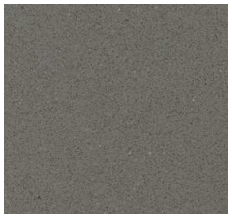
Gris Expo Q50

Cemento Spa Q50

Marengo Q50

Charcoal Soapstone Q50

Silestone® Collection

silestone® Designed by COSENTINO

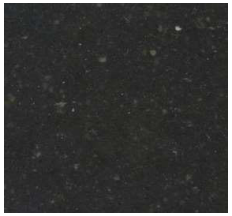

Arden Blue Q50

Negro Tebas 18 Q50

Et. Noir Q50

Et. Marquina Q50

Negro Stellar Q50

Corktown Q10

Legenda

- Formato Standard (misura massima 306 x 140 cm).
- Formato Jumbo (misura massima 327 x 159 cm).
- Disponibile in finitura Lucida.
- Disponibile in finitura Suede.
- Disponibile in finitura Volcano.
- Colori con la proprietà N-BOOST.

HybriQ: Tecnologia applicata al portfolio Silestone che implica un' importante riduzione del contenuto di silice cristallina.

Q50 — La Q accompagnata dal segno "+" indica che contiene un minimo del 20% di materiale riciclato nella sua formulazione.

Q10 — Il numero dopo la Q corrisponde alla massima percentuale di contenuto di silice cristallina (10%, 40% o 50%).

Silestone® Collection

silestone® Designed by COSENTINO

Gruppo	Colore	Formato	Finiture	Technologie
1	Blanco Norte 14	N Jumbo	Lucida, Suede	Q50
	Gris Expo	N Jumbo	Lucida, Suede, Volcano (1)	Q50
	Marengo	N	Lucida, Suede	Q50
	Noka	N Jumbo	Lucida, Suede	Q50
	Rougui	N Jumbo	Lucida, Suede	Q50
2	Arden Blue	Jumbo	Lucida, Suede, Volcano	Q50
	Blanco Maple 14	N Jumbo	Lucida, Suede	Q50
	Camden	Jumbo	Suede	Q+10
	Cemento Spa	N Jumbo	Lucida, Suede, Volcano (1)	Q50
	Coral Clay Colour	Jumbo	Lucida, Suede	Q50
	Miami White 17	N Jumbo	Lucida, Suede	Q50
	Negro Tebas 18	N Jumbo	Lucida, Suede	Q50
	Royal Reef	Jumbo	Lucida, Suede	Q50
	White Storm 14	N Jumbo	Lucida, Suede	Q50
3	Ariel	Jumbo	Lucida, Suede	Q50
	Desert Silver	Jumbo	Lucida, Suede	Q40
	Miami Vena	N Jumbo	Lucida, Suede	Q50
	Snowy Ibiza	N Jumbo	Lucida, Suede	Q50
	Yukon	N	Lucida, Suede	Q50
3.5	Blanco Stellar 13	N Jumbo	Lucida, Suede	Q+50
	Negro Stellar	N Jumbo	Lucida	Q+50
4	Blanco Zeus	N Jumbo	Lucida, Suede, Volcano (1)	Q50
	Charcoal Soapstone	Jumbo	Lucida, Suede	Q50
	Corktown	Jumbo	Suede	Q+10
	Et. Serena	Jumbo	Lucida, Suede	Q50
	Kensho	Jumbo	Lucida, Suede, Volcano	Q50
	Lagoon	N Jumbo	Lucida, Suede	Q50
	Nolita	Jumbo	Suede	Q+10
	Pearl Jasmine	Jumbo	Lucida, Suede	Q50
	Poblenou	Jumbo	Suede	Q+10
	Seaport	Jumbo	Suede	Q+10
	White Arabesque	N Jumbo	Lucida, Suede	Q50
	Arcilla Red NUOVO	N	Suede	Q+10
	Cala Blue NUOVO	N	Suede	Q+10
	Cincel Grey NUOVO	N	Suede	Q+10
	Faro White NUOVO	N	Suede	Q+10
	Posidonia Green NUOVO	N	Suede	Q+10
5	Calypso	Jumbo	Lucida, Suede	Q50
	Et. Marquina	Jumbo	Lucida, Suede	Q50 N-BOOST
	Et. Statuario	Jumbo	Lucida, Suede	Q50
	Iconic White	Jumbo	Lucida, Suede	Q+40 N-BOOST
6	Et. Calacatta Gold	N Jumbo	Lucida, Suede	Q50
	Et. Noir	Jumbo	Lucida, Suede	Q50 N-BOOST
	Ethereal Dusk NUOVO	Jumbo	Lucida, Suede	Q+50
	Ethereal Glow NUOVO	Jumbo	Lucida, Suede	Q+50
	Ethereal Haze NUOVO	Jumbo	Lucida, Suede	Q+50
	Ethereal Noctis NUOVO	Jumbo	Lucida, Suede	Q+50

(1) → Colori con finitura Volcano disponibili solo nel formato Standard.

Legenda

- Formato Standard (misura massima 306 x 140 cm).
- Formato Jumbo (misura massima 327 x 159 cm).
- Disponibile in finitura Lucida.
- Disponibile in finitura Suede.
- Disponibile in finitura Volcano.
- Colori con la proprietà N-BOOST.

HybriQ: Tecnologia applicata al portfolio Silestone che implica un' importante riduzione del contenuto di silice cristallina.

Q+50 — La Q accompagnata dal segno "+" indica che contiene un minimo del 20% di materiale riciclato nella sua formulazione.

Q10 — Il numero dopo la Q corrisponde alla massima percentuale di contenuto di silice cristallina (10%, 40% o 50%).

Peso lastra

Spessore (cm)	Peso (kg/m²)
1.2	30
2.0	50
3.0	75

Non si garantisce l'esatta corrispondenza alla realtà dei colori visualizzati a video, pertanto il Cliente è tenuto a verificare l'esattezza dei colori attraverso un campione fisico.
Nella stampa su carta la tonalità dei colori non può essere riprodotta fedelmente. Arrmet Srl si riserva la facoltà di apportare modifiche in qualsiasi momento e senza preavviso.

Arrmet does not guarantee corrispondance between Colors displayed on the screen and reality. Therefore the Customer is required to verify the accuracy of the colors through a physical sample.
During printing process, colour tones may not be reproduced faithfully. Arrmet Srl reserves the right to make changes at any time and without any previous notice.

arrmet

Via Alessandro Volta 8
33044 Manzano UD

P.I./C.F. IT00452180300
T. +39 0432 937065

mail@arrmet.it
www.arrmet.it